1967

THE LA SALLE COLLEGE EXPLORER

THE 1967 EXPLORER

La Salle College

Philadelphia, Pennsylvania

The speech of insects
And the speech of men
Are heard
With different ears.

Shiki

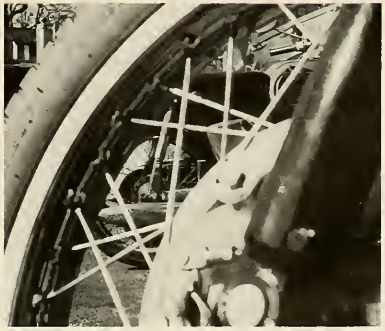

The other moments are there.
Moments steeped in coffee and
cigarette smoke.
And the soggy exhaustion of a
sweatshirt.
The extra time to read the books
That don't have to be read,
Or think of nothing in particular.
The moments easily forgotten
To crunch through a sea of dead
leaves
Or just sit and watch the streetlights
come on.
All the moments, the hours,
When nothing really important
happens
Except being alive.

Jan Kobeski
Class of '69

christ but they're few
all (beyond win
or lose) good true
beautiful things . . .

e. e. *cummings*

Your house shall be not an anchor but a mast.

It shall not be a glistening film that covers a wound, but an eyelid that guards the eye.

You shall not fold your wings that you may pass through doors, nor bend your heads that they strike not against a ceiling, nor fear to breathe lest walls should crack and fall down.

You shall not dwell in tombs made by the dead for the living.

And though of magnificence and splendour, your house shall not hold held your secret nor shelter your longing.

For that which is boundless in you abides in the mansion of the sky, whose door is the morning mist, and whose windows are the songs and the silences of night.

Kahlil Gibran

Tremendous forces . . .
Stone-piled fence
All tumbled down
By two cats in love.

Shiki

LA SALLE

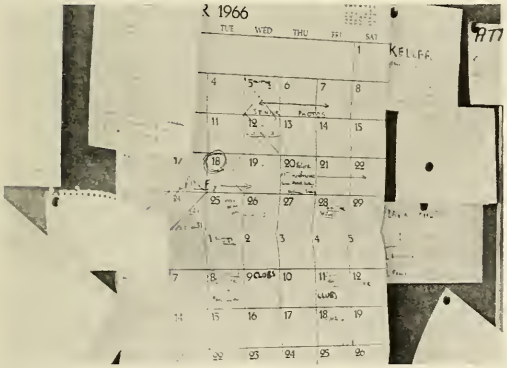

And many times I'd play chess with the old man. I always lost. "Guard your queen," he would say. But ah! how I loved to be reckless in those days.

Al Ruggiero
Class of '67

As I light the lamp
Behold . . . to every
Single doll
Its own real shadow.

Shiki

Now that I am old
Even tender days
Of Spring
See . . . Can make me cry.

Issa

See: Our candlelight
Illuminates
The sapling's
Fresh-unfolded gold.

Buson

may i be gay

like every lark
who lifts his life

from all the dark

who wings his why

beyond because
and sings an if

of day to yes

e. e. cummings

Farewell! Like a bee
Reluctant to leave
The sweet deeps
Of a peony . . .

Basho

FACULTY

The master had a student who came to inquire about the Way. But instead of listening, the student kept talking about his own ideas. After a while, the master served tea. He poured tea into the student's cup until it was full, then he kept on pouring.

Finally the student could not restrain himself. "Don't you see that it's full?" he said. "You can't get any more in!"

"Just so," replied the master, stopping at last. "And like this cup, you are filled with your own ideas. How can you expect me to give you knowledge of the Way unless you offer me an empty cup?"

old Zen fable.

SONG

(a more specific title: THE SONG)

CHANT IN RAPID MONOTONE

CHORUS: (1)

"Leonardus and Benildus, old McShanus and Edwardus,
Cardiacus and Franciscus, cold McCarthus and Windsorus

FADING TO SOLEMN, STIRRING, TYPICAL "OLD SCHOOL SONG" TYPE MELODY

CHORUS: (2)

"Ye Bachelors and Masters and Doctors
And Wandering Scholars all,
Take your rightful place of residence
In the Halls of Old La Salle

SLOW, SENTIMENTAL

SOLO: (3)

"For scholars are poor and lean, me boys
With nary a shirt to their backs

QUICK, COMIC

CHORUS: (4)

"And their roofs they leak and their doors they squeak
And ye count the ribs o' their cats.

SLOW, SENTIMENTAL

SOLO: (5)

"So the Halls of Old La Salle, me boys,
Where we are learned and gay

QUICK, COMIC

CHORUS: (6)

"And the rabbits are bold and the buildings are cold
And the quadrangle blooms in the May,

SLOW, SENTIMENTAL

SOLO: (7)

"Is the place for the Wandering Scholars, boys,
To come to their ultimate rest
And trade the black and blue of the world
For the blue and old gold of the best

RAUCOUS, QUICK

CHORUS: (8)

"Of the best, of the best, of the best, of the best,
Of the best damn old school in the West.

SOLEMN, STIRRING (9)

"Ye Bachelors and Masters and Doctors,
And Wandering Scholars all
Take your rightful place of residence
In the Halls of Old La Salle."

Footnotes (references are to stanzas):

1. A considerable amount of research has gone into the Latinizing of these names, though it would have been absolutely in keeping with the spirit of the drinking song to spoof. See Carmina Burana for type of chant. I cannot be more specific; the member of the English faculty (whose name we all known) who regularly expropriates records and books from B105 is active again.
2. "Old La Salle" is an absolute must in this type of thing, as is "Halls." "Residence" should be belted out, and the tempo increased in the last line.
3. The subtle allusion to the Clothing Regulations will escape no one. For "me boys," non-irish please read "m'boys."
4. The best songs take their point of departure from place and condition actually in being ("the tables down at Moray's"). Note pun on "cats."
5. Well, "gay" anyhow.
6. A very thorough reading of certain lines in Chaucer may not be obvious (see also stanzas 3 and 4).
7. The logic of the reasoning up to this point is irrefutable. After this, it gets appropriately hazy (see Dartmouth's "the granite of New Hampshire / In their muscles and their brains."
8. There's a certain joyous naivete about this sort of song, and there's nothing that the more sophisticated can do about it (English Majors will just have to suffer). At this point there should be a shattering reverberation of cymbals and glass (goblets, if possible—if not, the windows of Benilde Hall will do).
9. Prolonged cheering, cat-calls (see stanza 4), booing, and general conduct becoming a collegiate rally.

Sincerely,
Claude Koch
Department of English

Brother Daniel Bernian, F.S.C., Ph.D., LL.D. President

ADMINISTRATION

Left to right: Brother David C. Pendergast, F.S.C., M.A. Dean, School of Business Administration; Brother Daniel Bernian, President of College; Brother G. Robert Doran, F.S.C., M.A. Dean, School of Arts and Science; Brother Emery C. Mollenhauer, F.S.C., Ph.D. Dean, Evening Division; John L. McCloskey, M.B.A. Vice-President for Public Relations; Joseph J. Sprissler, B.S., D.C.S. Vice-President for Business Affairs; Brother Gavin Paul, F.S.C., Ph.D. Vice-President for Student Affairs; Brother Daniel Burke, F.S.C., Ph.D. Vice-President for Academic Affairs.

Brother Edward John F.S.C., M.A., D.C.S., Bursar

Brother G. John Owens, F.S.C., Ped. D. Dean of Men

David Fleming, Assistant Comptroller

James F. Reilly, B.A. Assistant to the Director of Admissions; Brother F. Christopher, F.S.C., Ph.D. Director of Admissions

Not Pictured: Bernard J. O'Connor, Assistant Comptroller

Brother Martin Stark, F.S.C., M. Ed.
Director of Financial Aid

Reverend Regis Ryan, O.P., S.T.L., Chaplain

Brother G. Joseph Downing, F.S.C. Ped. D. Registrar; Margaret Keily Lennon, B.A., Assistant Registrar.

Brother Thomas Donaghy, F.S.C., M.A., Ph.D.
Director of Summer Sessions

Brother Adrian Leonard F.S.C., B.A., M.A.
Director of Housing

James J. McDonald, B.A.
Director of Alumni

Joseph S. Sgro, B.S.
Assistant Director of Development

Brother James Conaghan, F.S.C., M.A., LL.D.
College Representative for Special Affairs

Ralph W. Howard, B.A.
Director of News Bureau

Brother Thomas Warner, F.S.C., B.L.Sc.
Director of Library

L. Thomas Reifsteck, M.B.A.
Director of Placement

Francis De Sales Kerr, B.S.
Manager of Campus Store

Gerald T. Dees, B.A.
Assistant Director of College Union

John H. Veen, B.A.
Director of College Union

Ruth Serchak, R.N.
Attending Nurse

William Hall
Director of Food Services

Chemistry

Left to right: Max Barth, Ph.D., Chairman; Ralph Tekel, Ph.D.; Brother Raymond Wilson, F.S.C., Ph.D. Not pictured are Brother Gregory Paul, F.S.C., Ph.D., Brother Gregory C. Demitras, F.S.C., Ph.D., Steven McFadden, M.S., John Malone, BA., Walter Clavan, Ph.D., Robert K. Preston, Ph.D., Gerd Dahl, Ph.D.

Left to right: John Penny, Ph.D., Chairman; Rev. Dr. John Bogacz; Roland Holroyd, Ph.D.; Thomas J. Lowery, Ph.D.; Charles B. Wurtz, Ph.D.; Brother Richard Hawley, M.A. Not pictured are: Raymond Ksiazek, B.A.; Brother G. Nicholas Sullivan, Ph.D.

Biology

Economics

Standing, left to right: Joseph E. Flubacher, Ed.D.; Joseph P. Mooney, M.A. Seated, left to right: Casimir Ciesla, Dr. Rel. Pol., Chairman; Richard T. Geruson, M.A.

Left to right: John A. Duffy, M.A.; Joseph P. Cairo, M.A.; John J. Dall, Jr., M.A.; Joseph A. Kane, M.S. Not pictured are: George J. Brookes, M.B.A.; John M. Dronson, M.A.; Bronsilaw S. Sadnicki, D.E.C.

Joseph P. O'Grady, Ph.D.

Left to right: Brother Bonaventure Miner, F.S.C., Ph.D., Chairman; John Rossi, Ph.D.; J. Sandor Cziraky, Ph.D.; Ivan L. Rudnytzky, Ph.D.

Standing, left to right: Brother Thomas Donaghy, Ph.D.; Miroslav Labunka, M.S.; William J. O'Toole, M.A. Seated, left to right: Arthur L. Hennessy, Ph.D.; Ugo Donini, M.A.; Marvin Goldwert, Ph.D.; Rev. John Wrigley, Ph.D. Not pictured are: John Lukacs, Ph.D.; Dennis J. McCarthy, M.A.; John L. Harbison, M.A.

History

Modern Languages

Seated, left to right: Brother F. Joseph, M.A., Chairman; Frank Wetzler, M.A.; George Perfecky, M.A.; Richard P. Boudreau, Ph.D.; Michael K. Bucsek, M.A.; Bernhardt Blumenthal, Ph.D.; Leonard Brownstein, M.A.; John DeFrancesco, M.A.; John McCann, M.A. (face blocked); James F. Schrotz, M.A.; Harry Karcher, B.A.; Joseph M. Carrio, B.A.S.; Renan E. Suarez, M.A. Standing, rear: Mrs. Diane Blumenthal, M.A.; Leo D. Rudnytzky, Ph.D. Not pictured are: Domenico A. DiMarco, D. Litt.; Joseph L. Moran, M.A.; Brother David Kelly, F.S.C., Ph.D.

Mathematics

Left to right: John T. Mooney, M.A.; Samuel J. Wiley, M.A.; Robert T. Ochser, B.A.; Brother Hugh Albright, F.S.C., Ph.D., Chairman; R. Scott Fraser, M.S., LL.B.; Wilard Sweetser, M.A.; A. Clyde Schock, M.A.; Brother Damian Connelly, F.S.C., Ph.D. Not pictured are: Brother Regis Mullen, F.S.C., M.Sc.; Gerald F. Connell, B.S.; Sidney N. Einhorn, M.S.; Sylvan H. Greene, M.A.; Francis W. Griffin, B.A.; Charles E. Hoffman, M.A.; Edward J. Nolan, M.S.; James J. Welsh, M.A.

Richard FitzGerald
Brother D. Hilary
Thomas McCauley
Ralph Thornton

English

Left to right: Austin J. App, Ph.D.; Stephen M. Pripstein, M.A.; Alan N. Rademan, M.A.; Brother Charles Gresh, F.S.C., M.A.; Sidney J. MacLeod, Jr., M.F.A.; Charles V. Kelly, M.A., Chairman

Left to right: John J. Keenan, M.A.; Paul Hissiger, M.A.; Brother Edward Patrick Sheekey, F.S.C., M.A.; Charles D. McCloskey, M.F.A.; Harold F. Branam, M.A.; Edward E. Gibbons, M.A.

Left to right: John C. Kleis, Ph.D.; Howard L. Hannum, Ph.D.; James J. Devlin, Ph.D.

Left to right: Ralph R. Thornton, Ph.D.; Dennis M. Cunningham, M.A.; Daniel J. Rodden, M.F.A.; Therese Marie Handfield, M.A. Not pictured are: Ralph B. Allen, Ph.D.; Brother Daniel Burke, F.S.C., Ph.D.; Robert M. Correale, M.A.; Brother Robert Doran, F.S.C., M.A.; Brother F. Patrick Ellis, F.S.C., Ph.D.; Richard E. Fitzgerald, M.F.A.; Peter Frank, M.A.; Joseph Hanley, M.A.; Claude F. Koch, M.A.; Brother Emery C. Mollenhauer, F.S.C., Ph.D.; Brother Francis O'Leary, F.S.C., M.A.; Brother F. Joseph Paulitis, F.S.C., Ph.D.; John Preston, M.A.; John C. Berkey, Ph.D.; Lawrence G. Bowman, M.A.; Francis X. Donahoe, B.A.; Francis A. Duffy, B.A.; E. Francis Hanlon, B.A.; John McGuire, B.A.; John J. Malone, M.Ed.; Francis J. Monaghan, M.Ed.; John J. Moore, M.A.; Louis E. Murphy, M.A.; Joseph M. Phillips, M.A.; Fredericks Robinson, M.A.; James W. Rodgers, M.Ed.; Gerald Tremblay, M.A.

Philosophy

Seated, left to right: Eugene J. Fitzgerald, M.A.; William J. Farnon, M.A.; Carl J. Allen, M.A.; Joseph C. Mihalich, Ph.D.; Rev. Henry Heminghaus, O.S.F.S., M.A.; Raymond J. Pierzchalski, Ph.D.; E. Russell Naughton, Ph.D. Standing, left to right: Eugene Lashchyk, M.A.; Gabriel J. Di Federico, M.A.; James C. Fallon, B.S.; Brother Joseph Kerlin, F.S.C., Ph.D.; Allan S. Janik, M.A. Not pictured are: Robert F. Almedar, Ph.D.; Joseph H. Bernier, M.Ed.; Roy A. Clouser, M.A., B.D.; John F. Gibbons, S.T.B. Ph.L.; George M. McClancy, M.A.; Ormand P. Macoretta, M.A.; Thomas R. Phillips, M.A.; Richard F. Strosser, M.A.

Brother Joseph Kerlin, F.S.C., Ph.D.

Gabriel J. DiFederico, M.A.

Political Science

Left to right: Philip E. McGovern, M.A.; C. Richard Cleary, Ph.D.; Robert J. Courtney, Ph.D.; Francis J. Nathans, M.A. Not pictured are: Kenneth L. Hill, M.A.; Brother E. Adrian Leonard, F.S.C., Ph.D.

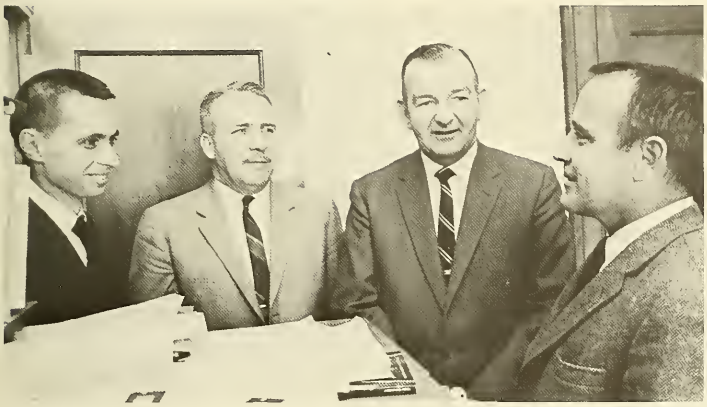

Accounting

Left to right: Michael A. De Angelis, M.S.; John F. Reardon, M.B.A.; Robert F. Weinman, B.S., C.P.A.; Brother D. Philip, F.S.C., M.A., M.B.A. Not pictured are: Francis J. Guerin, C.P.A.; Walter J. Kaiser, C.P.A., Joseph G. Markmann, C.P.A.; Peter J. Sweeney, M.B.A.

Dr. Thomas N. McCarthy, Professor of Psychology and Director of the Counseling Center.

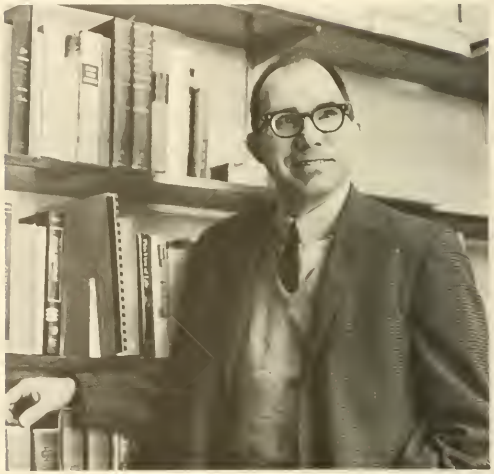

Seated, left to right: Joseph D. Kovatch, Ph.D.; Ronald E. Shor, Ph.D.; John J. Rooney, Ph.D.; John A. Smith, M.S.; Jerome F. X. Carroll, M.A.; Mark G. Pfeiffer, Ph.D.; Peter J. Filicetti, Ph.D. Standing, left to right: Thomas N. McCarthy, Ph.D.; Brother F. Vincent Grimes, F.S.C., Ph.D.; Joseph H. Bernier, M.Ed.; Brother Austin Dondero, F.S.C., Ph.D., M.Litt.; Frank J. Schreiner, Ed.D. Not pictured is: V. Brooks.

Reverend John W. Dougherty, A.B., Saint Charles Seminary; S.T.D., Lateran University, Rome; J.C.D., Catholic University.

Left to right: Brother James Conaghan, F.S.C., LL.D.; Brother F. Patrick Ellis, F.S.C., Ph.D.; Reverend Raymond E. Halligan, O.P., S.T.B., S.T.L.; Brother William J. Martin, F.S.C., S.T.D.; Brother Luke Tuppeny, F.S.C., M.A.; Reverend John W. Dougherty, S.T.D., J.C.D.; Joseph W. Beatty, M.A.; Brother Thomas Gimborn, F.S.C., M.A.; Reverend Mark Heath, O.P., LL.D.; Thomas V. Matusiak, M.A.; Reverend James D. Campbell, O.P. S.T.L.; Brother Joseph Keenan, F.S.C., M.A.; Brother James J. Kaiser, F.S.C., S.T.D. Not pictured are: Reverend Francis Bailie, O.P., S.T.B., S.T.L.; Rabbi Bernard S. Frank, B.H.L., M.A.H.L.; Reverend Regis Ryan, O.P., S.T.B., S.T.L.; Reverend Joseph A. Travers, O.S.F.S., S.T.B., S.T.L.

Sociology

John F. Connors, Ph.D.

Left to right: Thomas M. Coffee, Ph.D., Chairman; John T. Connors, M.S.W.; John F. Connors, Ph.D.; Richard C. Leonard, Ph.D.; Brother Vincent McEntee, F.S.C., Ph.D. Not Pictured is: Brother Gavin Paul, F.S.C., Ph.D.

Finance

Left to right: Michael A. O'Meara, B.A.; James J. Henry, M.A., LL.D., Chairman; Melvin F. Woods, M.A.

Marketing

George Swoyer, M.B.A.
Not pictured are: John McCloskey, M.B.A.; Thomas Reifsteck, M.B.A.

Education

Left to right: John B. Taulane, M.A.; William J. Binkowski, M.A.; Eugene C. Korbeck, M.S.; Carl L. Fromuth, M.S. Not pictured is: Brother Charles Gresh, F.S.C., M.A., M. Litt.

Physics

The Physics Department: Brother Mark Guttmann, F.S.C., Ph.D., Chairman; Brother G. Joseph Downing, F.S.C., Ped.D.; Joseph W. Simmons, M.S.; Bertram Strieb, M.S.; Peter Vujacic, Licence es Sciences.

Business Law

Edward J. Domineske, LL.B. (left), Joseph E. Gembala, LL.B. Not pictured are: John A. Clement, Jr., LL.B.; Robert F. Lavelle, LL.B.; Augustine J. Rieffel, LL.B.

Statistics

John A. Duffy, M.A. (left); Casimir Ciesla, Ph.D. Not pictured are: Alfred E. Corbett, B.S.; Walter Van Stan, B.A.

ROTC

Left to right: Capt. Barnhart, Maj. Soloman, Lieut. Col. Fallon, Maj. Cascio, Maj. Cote, Capt. Shost, Maj. Carson.

Left to right: Sgt. Shrack, Maj. Murphy, Lieut. Col. Bennet, Col. Silvasy, Sgt. Garcia, Lieut. Col. Tikiob, Sgt. Hyden, Sgt. Briestensky, Sgt. Duffy, Sgt. Capps.

PERSONALITY

La Salle College *(The Hawk Is Dead)* is a Catholic college *(God is not dead—He's hiding in Argentina)* for men *(Steve, you dirty old man, how's it going?)*, founded in 1863 *(Give us Teliow)* and conducted by the Brothers of the Christian Schools *(Let's go Explorers? ? ?)*, a religious order dedicated solely to teaching *(Hey Jim, let's cut)*. The college *(What a dump!)* is located *(Where's the Music Building?)* at Twentieth Street and Olney Avenue *(Two pretzels with mustard)*, Philadelphia *(Go Iggles)*, Pennsylvania *(Where's your LCB card?)*.

The campus *(Cardiac Hall)* itself contains every facility *(Pardon me, where is the Ladies' Room?)* for your educational *(It's not English, it's Anguish)* and social *(Dance: Saturday Night; 8:30-12:30; Drag or Stag)* needs. A modern library *(The world's most beautiful fire escape)*, built in 1952 *(History 123-124)*, houses a collection *(Project '74)* of some 120,000 volumes *(Giles Goat-Boy)* and has files of about 450 periodicals *(Boy, pretty soon they're gonna get Playboy. **You got hopes, pops)*. The new Science Center *(The Science Fiction Building)* contains the most up-to-date equipment available *(Comporative Anatomy meets in SC 228 today)* in modern lecture rooms *(My Astronomy class is in SC 9, down in the basement)* and laboratories *(What's in that penthouse anyway?)* for the Department of Biology *(Pack of Salems, please)*, Chemistry *(Go ahead, play with your little bottles of dirt, see if I care)*, Physics *(But my experimental error was 110%)*, and Psychology *(Would you prefer to be a streetcar conductor or a streetcar motorman?)*.

The social heart *(What a dog, she must take barking lessons)* of the campus *(Temporary since 1943)* is the recently completed College Union *(John Veen)*. Here you will find meeting rooms *(Project 301)* for the various student activities *(Jerry Decs, please call 281)*, and every facility for informal recreation *(Food riot at 5:30)* and relaxation *(Hang Heyer!)*. Besides supplying you with the textbooks you need *(It's right here on counter 3 . . . wait, it's not on counter 3 . . . must be on 4 . . . hmm, not there either . . . somebody must have bought it)*, the campus store can take care of many of your other needs, from records to clothing *(and Hot Rod Magazine)*.

More than buildings *(Hello there, this is John Facenda . . .)*, more than books *(Making the Later Years Count)*, more than lectures and examinations *(Two exams, same day, different hour: NO conflict)*, education is a matter of people *(Campus Police)*. It is the people who make up La Salle *(Masser's Marauders)*—the students and the teachers—who give the College its character *("A true education cannot be contracted like a disease, or imposed like a prison sentence, or bestowed like a reward; it has about it more of perspiration than of inspiration.")*

—Wayne M. Towers

Student Government

1966-1967 was a quiet but satisfying year for the Student Government at LaSalle. It fulfilled its task of administering to the needs of the student body whenever necessary and communicating the views and complaints of the students to the Administration. While no "eye catching" programs were undertaken, the Student Council tackled the problems of the students. Dress regulations, new student identification cards for the Freshmen, an official Dance Policy, a Conference on Selective Service requirements, an expansion of Student Court, the Book Exchange, and the Loan Program ($1400 lent in the past year), a successful Open House, Orientation Program, and Blue and Gold Ball, and an extensive Theology Evaluation were just a few of the activities pursued by the Student Council in the past year.

Individually, the members of Council were even more actively involved in serving their students. The classes all presented fine programs ranging from golf tournaments and car rallys to barn parties and off-campus socials. The Union was as wild as ever with its smashing "Fall Festival of Sound," and Mark Connaughton, Residence Council President, did a terrific job settling the cafeteria problem, although several issues must still be ironed out.

In addition, the president and vice-presidents of the College spoke to the Council members giving them a clearer idea of their role as student leaders and informing them of the proposed plans for LSC's future.

Finally, in an attempt to improve the "communication gap" between Student Government and the student body, several newsletters were issued from the President of Student Government and many of the proceedings of the Student Council meetings were reported in the *Collegian*. —James Kopaz

In an effort to improve lines of communication, Bro. Daniel Bernian, President of the College, explains the organizational structure of the LSC Administration to members of the Student Government. Frequent meetings between the Student Government and the Administration have resulted in increased student representation in College affairs.

Student Government President James Kopaz addresses a few preliminary remarks to the assembled members of the La Salle College Student Government.

Bill Herron, Bill Gallagher, John Lemon and Ed Murray, senior members of the Student Government, listening to an address by the President of the College.

"Only he deserves power who every day justifies it."

—*Dag Hammarskjöld*

Mr. Halpin, Student Council Moderator, confers with Bill McGinnis, SOC President, in his office.

Pete Smith, Art Nicoletti, Bill Brett, and Charles Mannella make future plans for Inter-Fraternity Council.

The Executive Board in a late afternoon meeting: Left to right: Bill McGinnis, SOC President; Denny Salvagio, Class of '70 President; Kopaz; Frank Ferro, Class of '69 President; Harry Carberry, Class of '68 President and President-elect of Student Council for '68.

College Union Committees

Music Committee

Art Committee

The College Union serves as a unifying force in the life of the College, cultivating enduring regard for and loyalty to the College. As the center of college community life it serves as a laboratory of citizenship training students for social responsibility and leadership. Through its various boards, committees, and staffs, it provides a cultural, social, and recreational program aiming to make free-time activity a cooperative factor with study in education. Its goal is the development of persons as well as intellects.

Social Committee

Host Committee

Week-end Committee

House Committee

Publicity Committee

College Union Committees

Dance Committee

Committee for Intramurals and Athletics (C.I.A.)

Forum Committee

Film Committee

The Teliowan

The erstwhile *Collegian* ..... Established 1930, Re-established 1966

Rich Tiedeken	Editor-in-chief
Steve Singer	Managing Editor
Tom Smith	Executive Editor
Ed Deal	Associate Editor
Peter Frank	Faculty Adviser

staples	shirt sleeves
borowski	teliow
25 cent cokes	bull sessions
features	rubber cement
olivetti typewriters	outside lines
the collejian	letters

TOM SMITH, MANAGING EDITOR & DAVE CAWLEY, ASSISTANT NEWS EDITOR . . . and, disguised as mild-mannered reporters for a great collegiate newspaper, fight a never-ending battle . . .

Editorial Staff: Vince Giunta, Business Manager; Paul Thim, News Editor; Dave Cawley, Henry DeDominicis, Assistant News Editors; Mike Heaney, Sports Editor; Darrell Merkel, Brian Gail, Assistant Sports Editors; Jim Butler, Features Editor; Bill Checcio, Assistant Features Editor; Frank Lyons, Copy Editor; Kevin Nolan and Joe Varga, Staff Photographers; Features Staff: Steve Jankowski, Bernie Krimm, Tom Curley, Steve Maczko, Dave Butcher.

RICH TIEDEKEN, EDITOR-IN-CHIEF
With me on the cliff
Another poet . . .
Fellow-guest
Of the summer moon
—*Kyorai*

MIKE HEANEY, SPORTS EDITOR
My God, the soccer team's winning!!

JIM BUTLER, FEATURES EDITOR, & BILL CHECCIO, ASSISTANT FEATURES EDITOR
Ah, Jim, my fingers are stuck.

PAUL THIM, NEWS EDITOR
Now where's that letter from Jim Kopaz?

OUR HERO

STEVE JANKOWSKI, DISTINGUISHED COLUMNIST
Typing his way into your hearts . . .

COLLEGIAN

P.S.--The only thing I ever tasted in the La Salle cafeteria was a coke. It wasn't bad.

XMAS

BY F.R.X. LYONS AND MICHAEL FLYNN

Well rest you buried Viet Cong.
Let nothing you dismay.
The war that you've been fighting
Has been called for Christmas day;
To give us all a chance to learn
Of each the other's play.
Oh, tidings of comfort and play--
Comfort and play.
Oh, tidings of comfort and play

The end result of all of this
Will be another day
For us to try to kill you off
In freedom's special way.
We'll save you all from Commie tricks
And give you LBJ.
Ohhh, tidings of comfort and play--
Comfort and play.
Oh, tidings of comfort and play.

. . . . .

The Campus Store

Award

By order of Brother Gavin Paul and due to general faculty disgust, several intramural teams have been forced to change their names. New team names include "Snatchers" (B-Snatchers), "Buzmega" (Mother Fletch) and "W.T.S" (W.T.F.S). Not very significant changes, we feel. Names allowed to continue, and obviously in bad taste, are: "Fubar," "Graspers," and "Mary."

. . .

Give Us Teliow Answers

Food Before Tradition

Dear Editor,
To hell with Teliow...
Give us applesauce.

Respectfully,
George H. Bullwinkel '68
John Hartke '68
James G. Herndon '68

Student Acquitted in First Court Case

1968

HE TOLD ME NOW ALL THE WHITE MEN OF THE REGION CARVED COLORED GIRLS. HE SAID HE HIRED A LOT OF THEM FOR HOUSEWORK AND IN HIS BUSINESS. "AND I GUARANTEE YOU, I'VE NAD EVERY ONE OF THEM BEFORE THEY EVER GET ON THE PAYROLL." "SURELY SOME REFUSE," I SUGGESTED CAUTIOUSLY. "NOT, IF THEY WANT TO EAT— OR FEED THEIR KIDS," HE SNORTED. "IF THEY DON'T PUT OUT, THEY DON'T GET THE JOB."

— JOHN GRUFFIN, BLACK LIKE ME

LA SALLE COLLEGIAN

La Salle Falls to Foul Calls

No Honeymoon in Niagara

Heyer Cautious As Practice Opens

The COLLEGIAN was awarded third prize in the top division of the final round of the intercollegiate journalism competition sponsored by the American Newspaper Guild at their national convention in Washington, D. C., this past summer.

are deeply worried that the priest involved is one who has shown deep concern for and worked continuously to correct the problems of the "inner city" in which his school is located. It is thought-provoking indeed that a priest, whose work in human relations has gained him several major awards and recognition, has been involved in such a controversy. It leads us to wonder whether such quick suppression of our concerned, involved clergy will not have dire consequences for the future of the Church's relevance in the modern world. One encouraging sign is the emergence of laymen whose loyalty and concern for the Church have motivated them to speak out their advice and convictions in this matter through protest to the diocesan authorities involved.

Wins

P.P.S.--I am no expert on college cafeterias. During my own college days, I had time only for mustard pretzels (they were smaller, crisper and cheaper).

$2.95

BY MIKE HEANEY

A bright-eyed Nebraska sophomore, in the lobby of Nashville's Noel Hotel, asked this reporter very sincerely, "Where's La Salle?"

A member of Vanderbilt's freshman basketball team, in a choose-up game in the Vanderbilt gymnasium, asked the same reporter just as sincerely, "Where's La Salle?"

A pert waitress in a Nashville restaurant offered that "La Salle's in New York, isn't it?"

And so La Salle arrived in Nashville for the Vanderbilt Invitational Tournament: an unknown quantity, in basketball and everything else. The polite, inquisitive host Tennesseeans didn't know La Salle from Harvard, or Hiram Scott, for that matter.

What a way to deflate the ego! Explorer faithfuls pride their team as top twenty material. La Salle administrators pride their school as one of the East's up and coming academic institutions. But, then, you enter the plush, multi-million dollar edifice known as Memorial Hall which serves Vanderbilt sports enthusiasts from swimmers to volleyball devotees. You hear spectators telling one another that "Lurselle" or "Lawsale" is located in Atlanta, Georgia or Bangor, Maine, or somewhere in between.

P.P.P.S.—Mike Heaney did a wonderful job of centering the ball in the St. Joseph's game.

Mild-Mannered Reporter

Dear Editor,

It is 3:02 a.m. at The Bulletin and I have before me a copy of the Nov. 4 Collegian, left for me by that renowned friend of La Salle College, Bob Vetrone, on whose fancy new typewriter I am typing this letter.

On page 1, I see that "The whole campus was agog" over a feature I recently wrote about Paul Buonaguro (I spelled his name correctly, which you did not) and on page 7 I find Paul Buonaguro calling my story "a piece of idiocy"--odd, since I merely offered his own words, without comment. Did he like his two-column photo, I wonder.

Yes, I took him seriously. Besides being "a mild mannered reporter from a great metropolitan newspaper," I am also a gentle, trusting soul not known to lie, steal, swear or hold library books overdue. I believe people. I believed such La Salle people as Tom O'Hora, Windy Holmes, Jon and Don Walheim, Jim Ambrosia, Mark McElwee, Phil Fiskett, Bucky Durney, Andy Quinn, etc., when I did similar interviews. Everybody at La Salle seemed healthy and happy and free of worldly cares, so how could I suspect I was expected to blanch (I don't blanch, either) when Paul raved about the food?

I hope Paul wasn't also lying (joshing, I mean) when he spoke kindly about La Salle's English department and Claude Koch and his own father.

Anyhow, I enjoyed my visit with Paul and I predict that, one way or another, he will become one of the most memorable members of the class of 1969. I hope you are all smiling, Mr. Hall included, now that you are on longer agog.

Yours to sport,
Herm (Lefty) Rogul
Temple '61

The Horse's Mouth

Sundown.
A cloud line to the east
Tinged pink and grey,
Or is it purple?
And a slash of orange.
Flimsy things high above,
Pink on blue, pale blue;
The blue of robin's eggs and madonnas.
And the moon, early tonight;
Not a disk or crescent,
But a white, speckled, halfway thing
Bright on the madonna blue,
Higher than the clouds.

Gulf Stream

Alone on the shore
Feeling the waves swell in,
Bullying a scrap of coral up the beach.
Silent hours
With the sky solid and near
And a sun pasted on,
And gulls darting and hovering
Soft on the breeze, unsteady.
Stretched on the sand.
Baked in the sun;
Building a dune in the curve of my arm,
Casting no shadow.
An afternoon without voices
And man only a sail, far away,
And an engine whine even farther.
Alone with the gulls and the coral chips;
A sun-dried spot on the face of the beach,
Drowsy with the world in the late afternoon,
Watching the tide slide closer.

October Fourteenth

The leaves drift deep in the Autumn walks,
July and August brittle underfoot
And tickling around the ankles;
Faded jetsam of summer horizons
Scurrying along pathways in the October bluster
And piling up in forgotten corners.
The air is clear and the world is bright
Alive and noisy with squirrel rustlings
For acorn husks:
All earnest and deadlined
For a final cheek-stuffing before the snows.
The atmosphere of fall,
A mask to cover summer's passing.
An odd kind of mourning,
Without crepe or candles,
A sadness lost in anticipation.
With the wind as herald and the chill air
Tart on the lungs,
Shouting of winds and snows and joys to come.

—Jan Kobeski

From his office in a small independent republic in South America, Editor Ken DiJoseph prepares another issue of *The Horse's Mouth*.

The eager staff of *The Horse's Mouth* transforms old freshman compositions into literature of lasting value.

Lecturers and Guests

"I can't help but wonder where
I'm bound, where I'm bound . . ."
Tom Paxton

Robert Manry, the intrepid Captain of the Tinkerbelle, explain the joys and difficulties of crossing the Atlantic Ocean in a small craft.

"That's what you get for lovin' me."
—Josh White, Jr.

Alirio Diaz, Classical Guitarist from Brazil.

Dr. Daniel Callahan, an editor of "Commonweal" discusses the relationship between authority and freedom in the church with an interested spectator.

Upon his arrival (via helicopter) at the La Salle College Campus, Senator Ted Kennedy eloquently exclaimed: "If I fall off the back of this car, it will be the most expensive rally you people have ever had on this campus!"

With restrained enthusiasm, David Schoenbrun makes a vital point in his lecture on Vietnam. Mr. Schoenbrun's comments excited extensive discussion on campus, and even spurred La Salle Professor, Peter Vujacic to deliver a rebuttal lecture.

Brother Bonaventure Miner and Brother Daniel Burke await the start of the mass Civil Rights rally at the Philadelphia Arena. A large number of La Salle faculty members and students assembled inside to hear Dr. Martin Luther King speak on the necessity of peaceful solutions to social problems.

"In Xanadu, did Kublai Khan
A stately pleasure-dome decree,
Where Alph, the sacred river, ran
Through caverns measureless to man
Down to a sunless sea."

—*Coleridge*

Alpha Phi Omega

If you are an ugly man who wants to win a genuine Christian Brothers car raffle, and likes to perform various community service projects, including helping out at Saint Basil's Orphanage, then consult Alpha Phi Omega, your friendly neighborhood National Service Fraternity.

President	Leo U. Couchara
Vice-President	Dennis O'Hara
Pledgemaster	Jack Carlson
Treasurer	Rich O'Connell
Recording Secretary	John McGrail
Corresponding Secretary	Abby Semtimphelter

The road,
You shall follow it.
The fun,
You shall forget it.
The cup,
You shall empty it.
The pain,
You shall conceal it.
The truth,
You shall be told it.
The end,
You shall endure it.

—*W.H.A.*

Alpha Epsilon Delta

President	Augustin J. Schwartz, III
Vice-President	W. Buckley Ratchford
Secretary	Vincent Butera
Treasurer	James Dooley
Historian	James Lane

Seniors
Harry Doyle
Barron Batchelder
Timothy Urbanski
Francis Chi-Sun Au
Howard Ginsberg
John Motley
David Smith
Philip Vitale
Joseph Bikowski
James Cain

Alpha Epsilon Delta is an international Pre-Medical Honor Society that consists of over 85 chapters and a membership of over 28,000.

The objects of the society are:

1. To encourage excellence in pre-medical scholarship.
2. To stimulate an appreciation of the importance of pre-medical education in the study of medicine.
3. To promote cooperation and contacts between medical and pre-medical students and educators in developing an adequate program of pre-medical education.
4. To bind together similarly interested students.

The Pennsylvania Delta Chapter at La Salle College performs many and varied services to La Salle and to the community. Each year the Pennsylvania Delta Chapter sponsors the Eastern Pennsylvania Pre-Medical Conference at one of the five medical schools in Philadelphia. Also, in the spring, AED sponsors the Open House display of the Biology Department.

Beta Alpha Lambda

Beta Alpha Lambda is a young and growing social fraternity. Organized in 1963 the fraternity is designed to promote scholarship, and to develop student interest in La Salle College athletic affairs. One of B.A.L.'s services during the past year was providing transportation for students to out-of-town games. Beta Alpha Lambda is active in the Inter-Fraternity Council and also fields teams in the fraternity athletic programs. Probably B.A.L.'s most outstanding achievement within the past year was winning the Tap-Off-Rally float contest. Also, the fraternity is considering becoming affiliated with a national fraternity. There is no doubt that Beta Alpha Lambda is one of the most rapidly growing fraternities on La Salle's campus.

Officers 1967

President	William Leahy Jr.
Vice-President	Arthur Ogden
Treasurer	John E. Shank
Secretary	Dennis Moore
Pledgemaster	James Ratigan

Delta Sigma Pi

President	Walt Migrala
Vice-President	Tom Murray
Senior Vice-President	Joe Kredatus
Secretary	Tom Lambinus
Treasurer	Drew Sacks
Historian	Dave Schlenkel
Chancellor	Bill Herron

Sixty Deltasigs went through a most active program last year both socially and professionally. The professional aspect was highlighted by a talk by City Comptroller Alexander Hemphill and tours of the Schmidts' Brewery, Edgecomb Steel, and I.B.M. The social program was marked by the first annual Father and Son Banquet with former LaSalle All-American, All-Pro Tom Gola as guest speaker. Another bright spot of the year was the co-hosting of the International fraternity's Eastern Regional meeting.

Kappa Epsilon Upsilon

Kappa Epsilon Upsilon is a relatively new fraternity on campus that has dedicated itself wholeheartedly to the service of the suffering. KEY, as it is called by its members, often aids orphanages through general assistance and fund-raising parties, and has recently sponsored such activities as guest speakers, a Red Cross Blood Donors campaign, and a collection for the Hospital Ship Hope.

President	Frank Bucco
Vice-President	John DellaGuardia
Treasurer	Anthony Cafferlla
Secretary	John Kriener
Pledgemaster	Daniel George
Sergeant-at-Arms	Joseph Dennis

Pi Sigma Epsilon

President	Charles R. Mannella
Vice-President	Vince M. McDaniel
Secretary	Joseph Del Collo
Treasurer	Malcolm Humphrey
Sergeant-at-Arms	George W. Reynolds

Pi Sigma Epsilon personifies a way of life—at least that part of life which involves the career of a man. For a college man, choosing his career in life is one of the most important decisions he will ever make. The members of Pi Sigma Epsilon are men who have made that most important decision. Their future career is to be made in the business world. PSE is their Professional Brotherhood—men joined in the common bond of working together for knowledge and success in their chosen field.

Sigma Beta Kappa

Sigma Beta Kappa is a national Catholic fraternity, founded in 1943 at St. Bernard's College, Cullman, Alabama. The purpose of Sigma Beta Kappa is to establish a solid basis of true friendship among its members and to foster the development of character and campus leadership by instilling a strong sense of Christian morality in its members.

Each chapter of the fraternity must adopt some form of Catholic action, which usually involves directing the athletic program of some orphanage. Gamma Chapter works with St. John's Orphanage, at 49th and Wyalusing; besides sports activities, SBK also sponsors a Christmas party, instructs the boys in sportsman-like conduct, and raises money for their material welfare.

The pledge period is perhaps the most selective on campus. Lasting from six to eight weeks, this period gives each prospective brother the opportunity to prove himself capable of meeting the high ideals of Sigma Beta Kappa. Never to ignore its pledges, SBK sponsors a pledge trip to a distant island resort, where all share in brotherhood. The pledge show and final vote are the high points of this period.

SBK's "Green Machine" is a leader on the athletic field, winning last year the Fraternity League football championship for the third consecutive time; the fraternity also carried away the League softball championship and placed second in Fraternity basketball.

Socially, Sigma Beta Kappa sponsors numerous parties, a Thanksgiving Dance, Hay rides, sledding parties, a boat party down the Delaware, a Father and Son Night, a Communion Breakfast, and a National Conclave every three years. The social season culminates in the annual dinner dance, where awards are presented and new officers installed.

Sigma Beta Kappa was the first fraternity established at La Salle College, and has grown along with the College to a point of national leadership. A brother of SBK is indeed a well-rounded individual, truly embodying the fulfillment of the fraternity's motto: "Esse Quam Videri"—to be rather than seem to be.

President	Robert M. Baselice
Vice-President	Francis McBride
Secretary	Michael P. Moran
Treasurer	Garrett J. Girvan
Moderator	Bro. Thomas J. Donaghy, F.S.C.

Sigma Phi Lambda

President	Pete Smith
Vice-President	Ken Di Joseph
Treasurer	Chet Mickewicz
Secretary	Paul Vignone
Moderators	Brother Philip Whitman, F.S.C.
	Mr. Joseph Moran

La Salle's spirit fraternity, Sigma Phi Lambda, has once again upheld the excellent tradition of Explorer enthusiasm that has developed over the years. The brothers are to be congratulated for an outstanding Tap-Off Rally that featured Tom Gola, and their efforts to keep LSC's pride and spirit at the top of the Big Five.

The familiar voice of sports announcer Les Keiter makes an appearance at a Sig Phi sponsored Pep Rally.

Tau Kappa Epsilon

LaSalle's representative of Tau Kappa Epsilon is the Iota Iota chapter. The seventy fraters at LaSalle comprise one of TKE's 233 chapters across the nation.

TKE at LaSalle began nine years ago as Phi Sigma Upsilon and gained a national chapter's status in 1959.

TKE is primarily a social fraternity which has for its on-campus service the moral assistance to the boys at St. Francis Vocational School in Eddington, Pa.

Maintaining its high status at LaSalle, TKE this year has excelled in both sports and spirit. Winners of the President's Award for the best overall display at last Spring's Open House, LaSalle TKE' have also won the fraternity football championship and are co-holders of the school championship for 1966.

President	Michael Mohr
Vice-President	Michael Foster
Secretary	Gregory Sciolla
Treasurer	Ben Farrell
Social Chairman	James McCloskey
Historian	Ronald Woolston

Resident Life

Mark Connaughton (seated), President of the Resident Council, reviews a revised cafeteria menu with (left to right) Ed Murray, Harry Kusick, Bob Fleischman, and Paul Vignone. Note the hilarious expressions.

pol'i.tics, n.; see -ics. 1. The science and art of government; political science. 2. The theory or practice of managing affairs of public policy or of political parties; hence, political affairs, principles, or the like; in a bad sense, dishonest management to secure the success of political candidates or parties. 3. Political affairs viewed as a profession, interest, or the like; as, to enter politics.

THE LA SALLE MAN—
A Social, Intellectual, Organizational Being

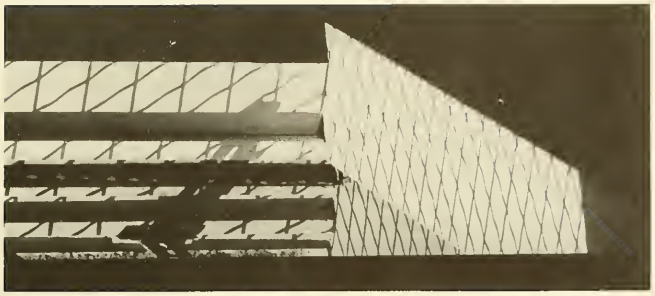

The aura of victory that surrounds a man of good will, the sweetness of soul which emanates from him—a flavor of cranberries and cloudberries, a touch of frost and fiery skies.

—*Dag Hammarskjöld*

Dear Jim,

How are you. I hope you are fine. I just wrote a few lines to let you know how I am doing. I received your letter August 2nd. I didn't think you was going to write so soon. But I am glad you did. I hope you come up to see me sunday. Because I want to get better acquainted with you. We played a basketball game Tuesday. We won 68 to 14. We are in first place. It seems I can talk to you better than any person I met. I would like to talk to you this sunday. While we fish. I tell him what you said in the letter. One of the boys in our Division brang a pingeon up. You probably think this Division I am in is a zoo. Well this is all for now.

Your friend,
Bob

St. Gabriel's Society

From the basketball court to the chapel, the members of the Saint Gabriel's Society act as "big brothers" to the boys of Saint Gabriel's Hall, a Catholic protectorate for boys staffed by the Christian Brothers. Brother Joseph Keenan, F.S.C., moderator, and Reuben Nyvelt, president, guided the society's efforts again this year to gain the boys' individual confidence by sharing in their lives.

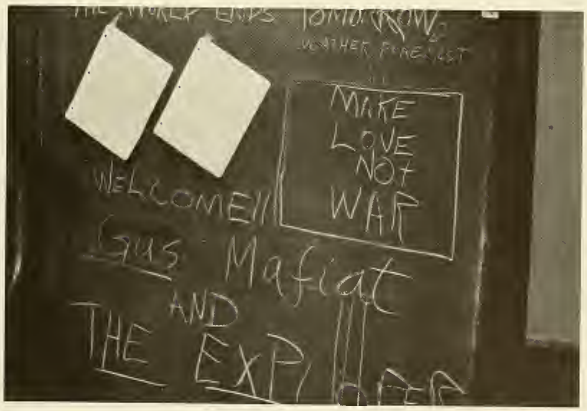

The Howitzer

Education Society

Benilde Club

Lambda Iota Tau

Weber Society

The President's Guard

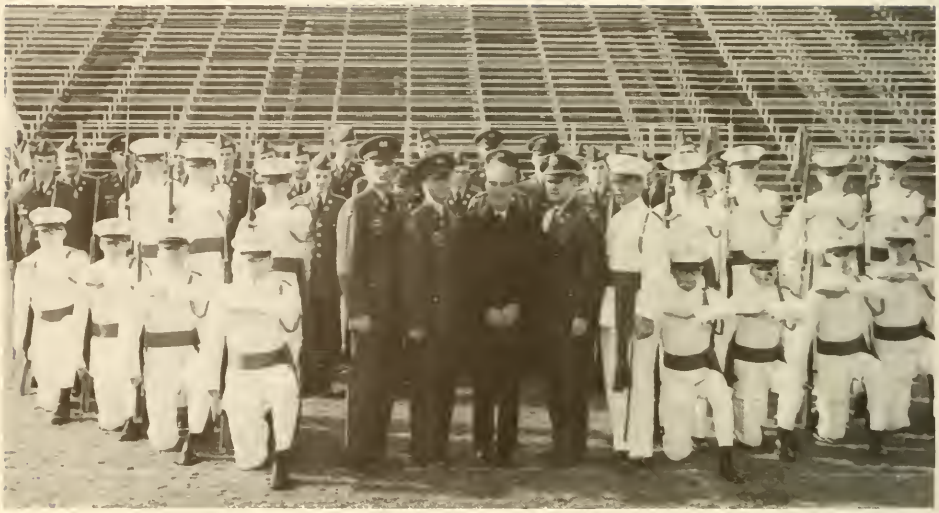

Caisson Club

Brother F. Patrick Ellis, F.S.C., Ph.D.
Director of Honors Program

Well, squad, what a zonk work has been prepared for your Summer Reading List. If you ever break a leg, be sure to check out the cubic yards of wisdom that are available in this work. Put this on Peg "A": The Explorer's current syndrome has launched it on a sally against La Salle. Around Honorsville, we feel that much benefit is symptomatic of an independent study of the work in question. Be lurking about when we have an upcoming bash in the fishbowl about the squish, ping, and crunch of this work.

For this particular work, men, I have reached into my grab bag of academe and come up with an instant lesson of fresh frozen wisdom to delight high school types around the Valley. Footnote to the footnote: the nerve used in this work is only exceeded by the effort of a weekly giveoutathon. Because I want to Phase out when it's tube time, I will limit myself to a final comment: the grey matter of this endeavor reflects a noveltude that makes this piece truly neato.

Is this clear to anyone?

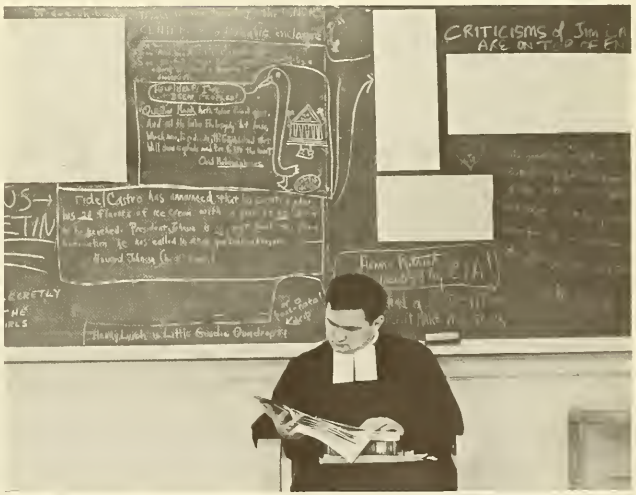

The Honors Center

Chymian Society

Fabrician Society

Formerly the Glee Club, this club was ably reorganized under the direction of Mr. George Diehl of the Music Department. The society continued the tradition of offering vocally talented students an opportunity to express their talents. This year the society has sponsored a series of concerts on campus, in addition to performing well in a series of concerts at local professional schools and girls' colleges.

Men's Chorale Society

Industrial Relations Commission

Economics Club

Beta Alpha

Finance Association

Conservative Club

Semper Fidelis Society

Newtonian Society

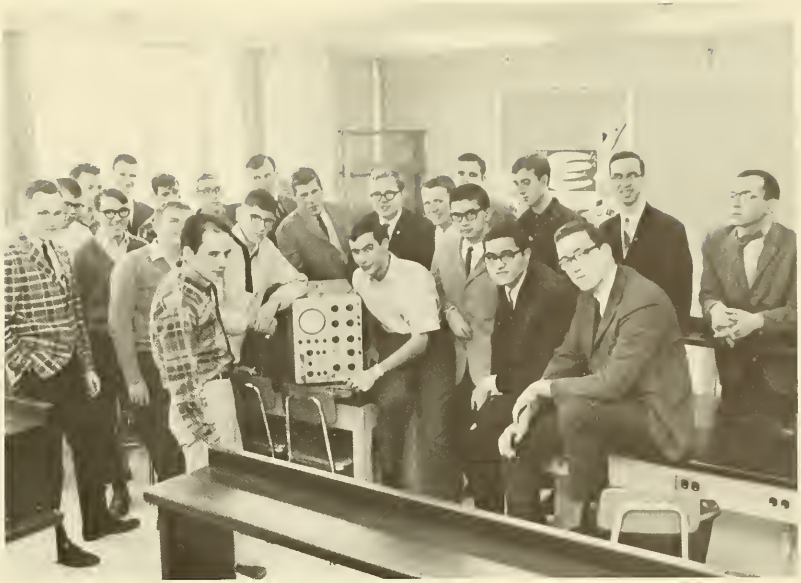

Saint Thomas More Society

El Club Hispano

German Club

Le Cercle Claudel

Il Circolo LaSalliano

Marketing Association

Accounting Association

Political Science Association

Under the recent stress of World War II, the ivory towers have crumbled; the university is the last bastion of freedom.

—*Dr. Gaylord P. Harnwell*
President, University of Pennsylvania

S.A.M.

Historical Society

The Gavel Society

The Gavel Society exists for the general purpose of drawing together students interested in debate and speech and for the specific pupose of providing membership for teams in intercollegiate tournaments. The Society presently holds the State Debate Championship Trophy and this year finished tied for ninth place among the one hundred fifty-four teams at Harvard. In addition to an extensive tournament schedule, the Gavel sponsors one of the largest college tournaments in the East, a Christian Brothers' High School tournament, and a debate with a touring team from the British Isles.

the masque

plays by thornton wilder

for its 32nd season, the masque of la salle college honors america's playwright laureate. having presented *the matchmaker*, in 1962, the undergraduate theatre group completes his trilogy of full-length plays with *our town*, and *the skin of our teeth*, both of which have won the pulitzer prize.

THE 1967 EXPLORER

Editor-in-chief	Augustine E. Moffitt, Jr.
Layout Editor	William F. Carroll
Photography Editor	Kevin Nolan
Senior Editor	James Dooley
Business Manager	Thom Ryan
Literary Editor	Alfred A. Ruggiero
Literary Staff	Jan Kobeski, Wayne Towers, Brother Michael Lee
Evening Division Editor	Lawrence Auerwick
Organizations Editor	Thomas Ratchford
Faculty Editors	Gregory Steele, Brother Richard Sampson
Sports Staff	John Hickey, Brother M. Lee, W. William Noce
Copy Editor	Russel Silkey
Photographers	Abe Orlick, Joseph Varga
Moderator	Peter Frank
Advisor, Evening Division	Paul F. Hissiger

Kevin Nolan

Gus Moffitt, Editor-in-Chief, and friend

Brother Richard Sampson

Bill Carroll, Layout Editor

To be humble is not to make comparisons. Secure in its reality, the self is neither better nor worse, bigger nor smaller, than anything else in the universe. It is—is nothing, yet at the same time one with everything. It is in this sense that humility is absolute self-effacement.

Dag Hammarskjöld

Faulkner: Our final wish is to have scribbled on the wall our "Kilroy was here."

Thomas Aquinas: Why do you seek rest? You were only Created to labor.

Tom Ryan and Al Ruggiero

EVENING DIVISION

Six years might seem a long time in anyone's life; but when viewed by a graduating Evening Division student this span has passed all too quickly. Because the after-dark student spends fewer hours on the campus, his college years are even more special for him. Yet, it is because these moments are fewer that he cannot afford to take them for granted.

Administration

David J. Smith,
Assistant to the Dean, Registrar

Office staff

John J. King,
Assistant Director of Admissions

Brother Emery Mollenhauer, F.S.C., Ph.D., Dean of the Evening Division.

Though not predictable, perhaps it was providentially appropriate that with the completion of its twenty-first year, the La Salle College Evening Division in the spring semester, 1967, admitted women for the first time. Opened with thirty-six students in 1946, the Evening Division has grown as an integral part of the La Salle College community, and at present has 195 faculty members with an enrollment hovering on the three thousand mark.

Student Congress President John F. X. Roadfuss

Student Congress

Fall Frolic

The Student Congress of the Evening Division acts as the official representative of the student body in its relation to the administration and the faculty. Its primary purpose lies in the promotion and co-ordination of extra-curricular affairs for the Evening Division.

Congress dance

Congress meeting

Congress officers: Robert Kelton, Secretary; John McDermott, Vice-President; John Roadfuss, President; Dennis Kensey, Treasurer.

Sprissler Award nominees: Seated: Alfred Aniline, William Curran, Joseph Ryan, Andrew Jurek. Standing: Gerald Cropp, Raymond Oczkowski, Robert Bonk, Charles Marten. Not pictured: John Roadfuss.

Sprissler Award

Under the sound guidance of Mr. Joseph J. Sprissler, the Evening Division was born and developed. It is in his honor that the Sprissler Award is given annually to that senior who has shown outstanding participation in extra-curricular activities.

Dr. Sprissler presenting this year's award to William Curran.

Dean's Award

Dean's Award nominees with Brother Emery, John Roadfuss, Gerald Cropp, and William Curran.

The Dean's Award is designated for that individual who during his stay at La Salle has demonstrated distinct leadership qualities.

Brother Emery presenting the 1967 Dean's Award to John Roadfuss.

Senior Class Officers: Charles Marten, Treasurer; John Roadfuss, Vice-President, William Curran, President, Joseph Ryan, Secretary.

Senior Class President William F. Curran

Senior Class

Each year the officers of the Senior Class plan for a memorable program of on and off-campus activities thus bringing many happy leisure hours, fraternal spirit, and lasting friendships to the Evening Division student.

Senior Class moderator John L. Harbison

Children's Christmas Party

Senior Representatives

Senior Formal. The end of another year.

Accounting Association

Business Meeting

Speaker Meeting

Association officers: Leo Craig, Treasurer; Francis McCabe, President; Thomas Memmo, Vice President; Al Addesso, Secretary.

The Accounting Association has given the students an opportunity to meet together to share and discuss developments in their field. It affords its members with a broad educational background and helps promote greater interest in the accounting profession.

Mass of the Holy Spirit

The Opening Mass of the Holy Spirit was celebrated this year by Father Regis Ryan, O.P., in the College Hall Chapel on Tuesday evening, October 4, at 7:50 P.M. Perhaps the principal feature of this year's opening Mass, which was attended by almost three hundred students and faculty members, was the musical accompaniment to the Mass. To enhance the liturgical worship on this occasion, a group of four student Brothers from Elkins Park's Christian Brothers' scholasticate, led and accompanied the congregation in "The American Mass" by Ray Repp.

Institute of Electrical And Electronic Engineers

The Institute of Electrical and Electronic Engineers is a student branch of the professional engineering organization. Its interesting program of speaker meetings enables the members to acquaint themselves first hand with the progressive strides being forged in the engineering field.

Business Meeting

I.E.E.E. officers: Gary Del Zotto, Vice-Chairman; Thomas Mayhew, Counselor; Jackson Taylor, Secretary; Andrew Jurek, Chairman; Warren Eatinger, Treasurer.

Marketing Association

Marketing Association officers: Joseph Braddock, Vice-President; Charles Kerns, President; James Bottordoff, Treasurer; Thomas Pappas, Secretary.

Marketing Association President Charles Kerns

Speaker Joseph Crowley addressing the association.

For those students interested in merchandising, the Marketing Association offers a practical program of marketing techniques and ethical practices. These objectives are met by means of a diversified program of discussion meetings, films, and lectures.

Society For Advancement of Management

S.A.M. officers: James McNally, Executive Vice-President; George Edwards, Vice-President; William Curran, Past President; Joseph Crowley, Moderator; Raymond Oczkowski, President; Alfred Aniline, Treasurer; Joseph Garvey, Secretary.

Business Meeting

The Society for the Advancement of Management is the national professional society of management men. Its activities are varied and dynamic. S.A.M. is an organization whose program is designed to help develop the skills required of those in management careers.

S.A.M. President Raymond Oczkowski

Dr. Victor D. Brooks, Moderator

Under the creative direction of Gerald Cropp, the Evening Collegian has given the evening student a fresh glimpse of campus life and an up-to-date report on student affairs.

Gerald Cropp, Editor

Staff members: Gerald Davis, Leon Polowczuk.

La Salle Evening Collegian

Explorer '67

The Evening Explorer presents the activities and affairs of 1967 as a memorable chronicle for the graduating senior. It is with this goal in mind that the staff approached its task of recording the events in the lives of the Evening Division student.

Lawrence Auerweck, Editor

Staff planning

Mr. Paul Hissiger, Moderator

Staff: Leon Polowczuk, William Curran, John Roadfuss, Joseph Livolsy.

Cross Keys Fraternity

Cross Keys is a national student service fraternity of Evening Division schools. Its membership consists of degree students, faculty, and alumni who contribute their time and efforts toward fostering intellectual attainment and service to the college by which life of the evening student can be enriched.

Cross Keys officers: Standing: Robert Bonk, Treasurer; James Lafferty, Vice-President Alumni. Seated: William Curran, Vice-President; Lawrence Auerweck, President; Roy Barry, Trustee; Raymond Oczkowski, Corresponding Secretary. Not pictured: John Lavin, Recording Secretary.

Cross Keys President Lawrence Auerweck

New members received at the Fall initiation. Front Row: Andrew Jurek, Francis O'Connor, Harry Gibbons, speaker; Father Murphy, guest; Frank McCabe. Second Row: Robert Kelton, Joseph Braddock, Francis Donahoe, Anthony Clark, Eugene Crawley.

Evening Division Vignettes

Another Susan Anthony . . .

We try harder.

"You must be kidding!?"

"Gee, I wish he'd hurry."

"Gentlemen, remember, some of you are in a period of transition."

"Then he said . . ."

"What a day!"

Pictured below are the Charter members of the Alpha Sigma Lambda Honorary Fraternity recently inaugurated.

"Sorry about that . . ."

"He's gotta be kidding."

And they thought it couldn't be done.

ZZZZZZzzzzzzzzz

SPORTS

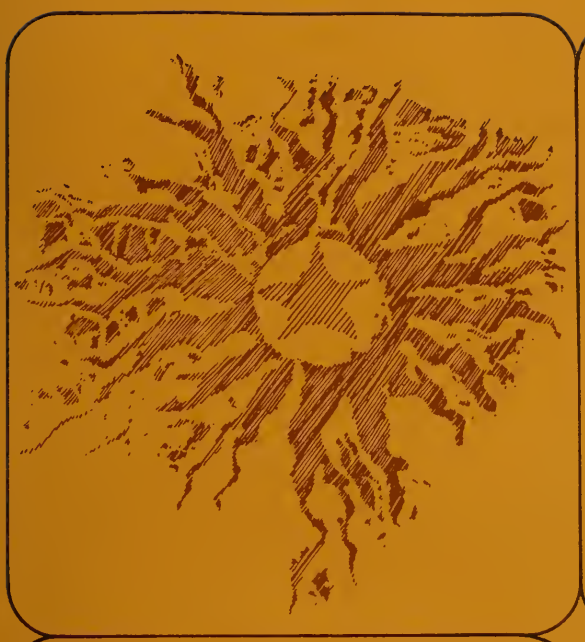

The trees are still bare, scraggly arms outstretched toward a dark, fast-moving sky. Occasionally, the sky slows and a small sun shines intermittently through hesitating clouds like the face of a child which steals glances from behind closed curtains onto the street below when he's supposed to be in bed.

The branches sway and cast weird shadows over the stands below them, rough and weather beaten, empty and still now except for uneven sound as a chipped coke bottle is nudged by the wind along the damp cement in between scarred bleachers.

He stands there on the rough, oil stained macadam parking lot and rubs his foot slowly across a tire mark which remembers one of the buses of the now forgotten basketball season. He begins to walk, his feet turned a little inward as if motioning to one another. His step is light and insinuates rhythm as he bounces a little off the ball of his right foot.

He is wearing sweat pants, pulled up so that they fit snugly around his relaxed calves. Later, when alone in the locker room, his fingers would move gently over the elastic design etched on his calf. His sweat shirt is rolled up to his forearms, a pair of red and white track spikes stretched over shoulders smeared from nervous wipings during sweaty afternoons.

He stops for a moment at the side of the field and stands, a protruding adam's apple mocking his slender neck. He squints far down the track until he loses it in the goal posts at the end of the field, silhouetted against a darkening sky. He stands silent for a moment, the still cool air rustling his sandy hair. The wind gusts and with swift, thoughtless movements he pushes irregular strands out of quick eyes.

The wind pulses again and he removes the spikes from his shoulder and rests them carefully on the ground. He kneels on one knee on the damp ground and unlaces one of his sneaks, pulling it off so that the rip along the edge widens. He smooths a tired white sock and slowly slips on one of the light spikes. He looses all the laces, then pulls them tight and ties them quickly. He switches knees and repeats the process. Then, reaching into baggy sweat pants he pulls out a roll of tape and his long fingers snap out the center. He holds the tape for a moment, unravels a strip, and rips it with his teeth. He tapes his shoelaces across the instep of his shoe.

He stands, brushing off both knees, stained now from the damp field. He shifts from one foot to the other, stands on his toes, takes a few light steps on the grass and looks down at his feet. He moves onto the track and walks slowly, his spikes digging effortlessly into the soft cinders. He turns and looks back at his imprints, then moves on, his rump heaving rhythmically as his pace quickens. He begins to trot and his arms loosen, falling to his side. As his tempo increases they again move up to his chest. Finally, he opens to an even run and rounds the end of the track, his eyes fixed steadily before him.

The wind motions again and the laces of his criss-crossed sneaks flap, then lie still on the damp earth.

Brother Michael Lee, FSC '69

BASKETBALL

LA SALLE COLLEGE 1966-67 VARSITY BASKETBALL TEAM
Kneeling: Co-captains George Paull (left) and Hubie Marshall. First row (from left to right): Coach Joe Heyer, Curt Marshall, Ed Burke, Dave Ervin, Bernie Williams, Chuck Storm and manager John Walder. Top row (from left): Larry Cannon, Bill Ring, Fran Scott, Joe Markmann and Stan Wlodarczyk. Not pictured: Mike Osborne.

HUBIE MARSHALL—

"THE GREATEST"

GEORGE PAULL: "A COACH'S DREAM"

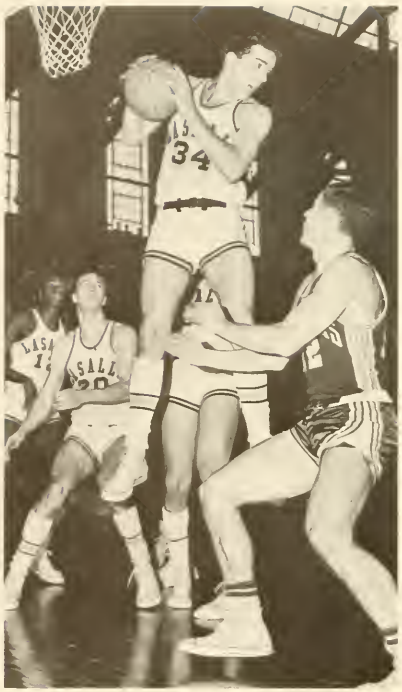

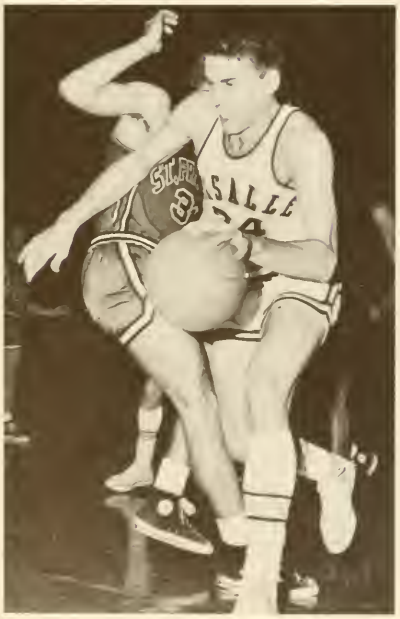

VARSITY BASKETBALL STATISTICS—1966-67

PLAYER	G	FGA	FG	PCT	FTA	FT	PCT	SM	RBS	AVE	A	PF	PTS	AVE
Hubie Marshall	26	491	220	44.8	129	109	84.5	280	133	5.1	107	72	549	21.1
Larry Cannon	24	406	188	46.3	126	72	57.1	272	247	10.3	73	68	448	18.7
George Paull	26	266	141	53.1	117	96	82.1	146	187	7.2	72	88	378	14.5
Bernie Williams	22	313	137	43.8	55	39	70.9	192	117	5.3	51	58	313	14.2
Stan Wlodarczyk	26	184	74	40.2	63	33	52.4	142	257	9.9	35	69	181	6.9
Dave Ervin	23	90	51	56.7	36	30	83.3	45	70	3.1	43	35	132	5.7
Chuck Storm	23	68	32	47.1	16	12	75.0	40	41	1.8	26	27	76	3.3
Joe Markmann	16	36	20	55.6	15	6	40.0	25	50	3.1	5	21	46	2.9
Fran Scott	17	47	17	36.2	11	8	72.7	33	42	2.5	3	25	42	2.5
Ed Burke	6	10	6	60.0	1	0	00.0	5	3	0.5	2	2	12	2.0
Bill Ring	13	19	9	47.4	8	5	62.5	13	20	1.5	4	14	23	1.7
Curt Marshall	13	19	5	26.3	5	0	00.0	19	10	0.7	7	11	10	0.7
							TEAM REBOUNDS—106			4.1				
LSC TOTALS	26	1941	900	46.4	579	410	70.8	1215	1288	49.6	425	492	2210	85.0
OPP TOTALS	26	2057	836	40.6	630	448	71.1	1403	1330	51.1	340	449	2111	81.2

GAMES FOULED OUT: (18)—Paull (7), Wlodarczyk, Cannon (3), Williams (2), Marshall, Scott & Ervin (1 each)
OPPONENTS: (10)

FINAL RECORD: Won 14, Lost 12 (Home 11-7; Away 3-5)

OPPONENT		LSC	OPP
Gettysburg	(H)	103	67
Miami (Fla.)	(H)	99	82
Niagara	(A)	69	72
Albright	(A)	84	50
Nebraska*	(A)	99	76
Vanderbilt*	(A)	95	100
Pennsylvania	(N)	85	83
Louisville	(A)	88	106
Syracuse**	(H)	84	88
Niagara**	(H)	86	72
Bowling Green**	(H)	78	77
St. Francis (Pa.)	(H)	84	74
American U.	(A)	90(OVT)	94

OPPONENT		LSC	OPP
Syracuse	(A)	81	102
W. Kentucky	(H)	86	95
Creighton	(H)	88(OVT)	83
Loyola (South)	(H)	125	80
Temple	(N)	65	79
Oklahoma City	(H)	108	97
Duquesne	(H)	77	66
Villanova	(N)	59	68
Canisius	(H)	75	93
St. Joseph's	(N)	85	96
Lafayette	(A)	85	72
St. Joseph's***	(N)	73	70
Temple***	(N)	61	78

*Vanderbilt Tourney, Nashville (2nd place)
**Quaker City Tourney (5th)
***Middle Atlantic Conference Playoffs (2nd Place)

THE HAWK'S DEMISE

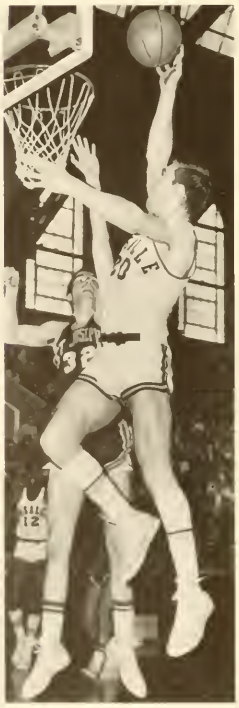

"The Second Time Around . . ."

LSC 73, The Hawk 70

LaSalle's serious sophomores, Left to right: Stan Wlodarczyk, Larry Cannon, Fran Scott, Bernard Williams, Joe Markmann. Not pictured are Curt Marshall and Mike Osborne.

SUPER SOPHS

LARRY CANNON

BERNIE WILLIAMS

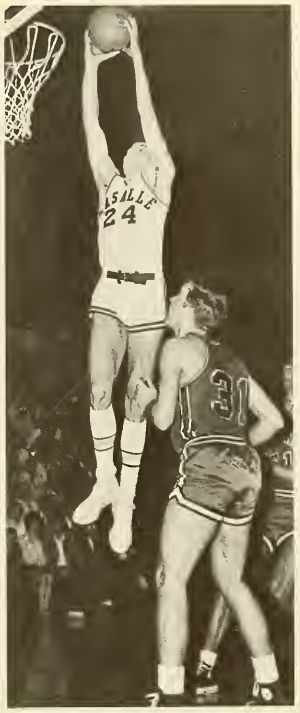

STAN WLODARCZYK

Dave Ervin, 1967-68 Varsity Co-Captain, slips a pass through the middle of the Syracuse defense.

Top row: Coach T. Abbott, S. Witalec (21), E. Holzer (35), B. Gaidjunas (32), M. Trotta (42), B. Gutekunst (31), Managers C. Reynolds, J. Serpentino. Kneeling: J. Dugan (10), M. Cosgrove (23), J. Stanczak (34), C. Grablewski (25), E. Godshalk (12), F. Dunphy (24), M. Toner (22).

Coach Joseph M. Dougherty, former Olympic oarsman, has guided the LaSalle Crew since 1960.

CREW

Captain Paul Schugsta (#6) and Mike Regan (#5) led the powerful LaSalle Varsity Crew this year. Coxswain Leo Mullen proved to be one of the most competent crew quarterbacks in the area.

I Taste a Liquor Never Brewed

I taste a liquor never brewed—
From Tankards scooped in Pearl—
Not all the Frankfort Berries
Yield such an Alcohol!

Inebriate of Air—am I—
And Debauchee of Dew—
Reeling—thro endless summer days—
From inns of Molten Blue—

When "Landlords" turn the drunken Bee
Out of the Foxglove's door—
When Butterflies—renounce their "drams"—
I shall but drink the more!

Till Seraphs swing their snowy Hats—
And Saints—to windows run—
To see the little Tippler
From Manzanilla come!

—*Emily Dickinson*

The 1967 LaSalle College Varsity Soccer Team. Bottom row, left to right: Jim Albrecht, Joe Reichtman, Chick Swanick, Mike Scillia, Rod Michel, Bill Hamilton (captain), Jack McGlocklin, Chuck Neimath, John Jelen. Top row, left to right: Tom McMulligan, Paul Buonagure, Tom Devine, Mike Palumbo, Bill Reinkin, Steve Drotos, Jim Nocon, Denny O'Brien, Coach Joseph Smith.

SOCCER

RIFLE

Naming of Parts

To-day we have naming of parts. Yesterday,
We had daily cleaning. And to-morrow morning,
We shall have what to do after firing. But to-day,
To-day we have naming of parts. Japonica
Glistens like coral in all of the neighbouring gardens,
And to-day we have naming of parts.

This is the lower sling swivel. And this
Is the upper sling swivel, whose use you will see,
When you are given your slings. And this is the piling swivel,
Which in your case you have not got. The branches
Hold in the gardens their silent, eloquent gestures,
Which in our case we have not got.

This is the safety-catch, which is always released
With an easy flick of the thumb. And please do not let me
See anyone using his finger. You can do it quite easy
If you have any strength in your thumb. The blossoms
Are fragile and motionless, never letting anyone see
Any of them using their finger.

And this you can see is the bolt. The purpose of this
Is to open the breech, as you see. We can slide it
Rapidly backwards and forwards: we call this
Easing the spring. And rapidly backwards and forwards
The early bees are assaulting and fumbling the flowers:
They call it easing the Spring.

They call it easing the Spring: it is perfectly easy
If you have any strength in your thumb: like the bolt,
And the breech, and the cocking-piece, and the point of balance,
Which in our case we have not got; and the almond-blossom
Silent in all of the gardens and the bees going backwards and forwards,
For to-day we have naming of parts.

—*Henry Reed*

The 1967 LaSalle College Rifle Team. Standing, left to right: Captain Shost, John Kevlock, Bob Direso, Nick Difranco, Hank Oestreich, Tom Faris (J.V. Captain), Tom Woolman, John Motley, Sgt. Briestenski. Kneeling, left to right: Bob Pannepacker, Joe Trella, Mike Wargo, Jim Warner (Varsity Captain), Ed Cody.

Bill Gallagher, Captain.

SWIMMING

Pat McDonnell, an All-American in the backstroke.

LA SALLE COLLEGE 1967 VARSITY SWIMMING TEAM
Standing, left to right: Coach Joe Kirk, Dick Close, Jay Tract, manager John Dickey, Bob Horvath, Mark McElwee, assistant coach Tom Duffy. Middle row: Jim Sutocky, Bob Bauerle, Pat McDonnell, Ray Bracis, Mike Lavin. Front row: Gregg McKiernan and Paul Mayer. Not pictured: captain Bill Gallagher and Tom Johnson.

Ray Bracis (left) and Bill Gallagher (right) were the only seniors on Coach Kirk's aquamen.

Sophomore sensations Tom Johnson (left) and Greg McKiernan (right). Johnson, triple-event champion at Atlantic Coast NCAA regionals, set two national records in the process.

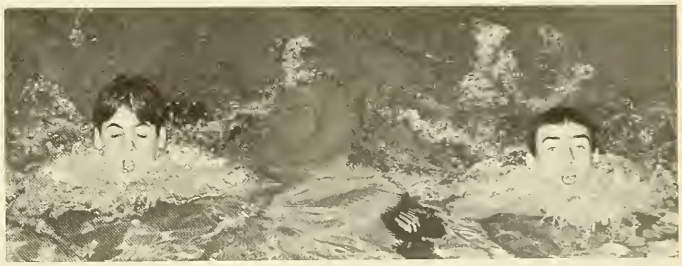

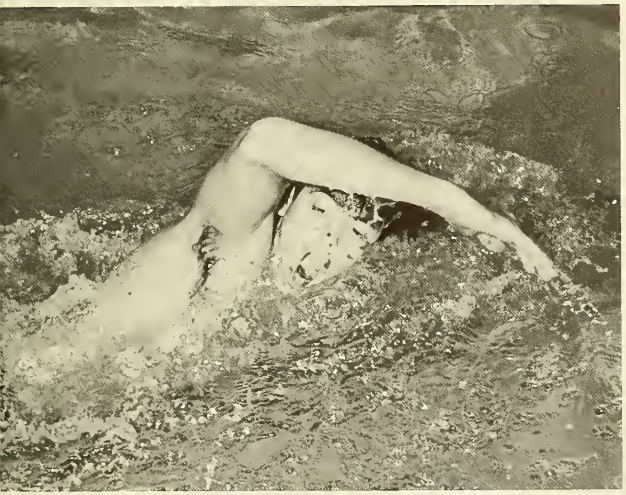

Jay Tract, A member of the crack championship relay team, races to a finish against St. John's.

FINAL 25 GAME LA SALLE COLLEGE BASEBALL STATISTICS—1966

(Players Returning in 1967 CAPITALIZED)

PLAYER & POSITION	G	AB	R	H	2B	3B	HR	TR	RBI	BB	K	SB	B.AVG.
TOM SLOAN, C	18	48	4	15	3	0	1	21	11	9	9	0	.313
JOHN LOSCHIN, LF, C	24	85	19	25	3	2	1	35	6	10	9	3	.294
CONNIE SULLIVAN, C	19	41	6	12	1	0	0	13	5	2	5	0	.293
Rich Kling, 3B	24	78	13	22	4	0	1	29	11	11	13	0	.282
Phil Kontrabecki, 1B	22	79	15	22	6	1	4	41	18	10	13	1	.278
LARRY CONTI, SS	21	61	7	16	0	0	1	19	6	9	9	4	.262
BARRY SCHWARTZ, CF	24	73	19	18	3	1	1	26	5	19	6	5	.247
STEVE EVANS, RF	24	88	10	20	2	2	2	32	16	2	18	3	.227
Tom Cuomo, 2B	23	76	12	14	1	0	0	15	10	11	12	6	.184

PITCHING RECORDS

PITCHER	G	GS	CG	IP	R	ER	H	BB	K	W	L	PCT.	ERA.
Phil Kontrabecki	1	1	1	9	1	1	2	2	11	1	0	1.000	1.00
John Mack	7	6	3	43	10	9	35	10	27	3	1	.750	1.88
DAVE ERVIN	12	1	0	25⅓	12	6	22	12	23	3	2	.600	2.13
BOB KOZIOL	8	2	1	25⅓	12	7	20	11	24	1	0	1.000	2.48
TOM NIHILL	6	5	0	21	12	6	23	18	14	3	2	.600	2.57
TOM ANDERSON	5	4	0	19⅓	10	6	17	7	10	2	1	.667	2.79
Rich Yastrzemski	7	5	2	38⅔	25	16	35	29	32	2	3	.400	3.72
AL GATES	4	0	0	6	6	6	8	6	4	0	0	.000	9.00
HARRY GUTELIUS	6	0	0	6⅔	10	9	10	4	4	0	0	.000	12.15
	24	24	7	194⅓	98	66	172	99	149	15	9	.625	3.05
	24	24	14	196⅔	122	95	184	90	179	9	15	.375	4.34

TEAM DEFENSE	P.O.	A.	E	T.C.	D.P.	PCT.
LA SALLE	583	251	34	868	14	.961
OPPONENTS	593	275	56	921	13	.935

FINAL RESULTS (Overall Record: Won 15, Lost 9)

Big Five Record: (1st Place) W-5, L-2 M.A.C. Record: W-5, L-6

OPPONENT		LSC	OPP.	OPPONENT	LSC	OPP.
P.M.C.	(H)	6	1	Delaware*	4	7
Miami (Fla.)	(A)	2	1	Delaware*	0	2
Miami (Fla.)	(A)	3	4	Albright	5	1
Fla. Presbyterian	(A)	10	2	Pennsylvania	3	2
Tampa	(A)	4	5	Villanova	22	10
South Florida	(A)	3	1	Westchester*	4	11
South Florida	(A)	6	1	West Chester*	5	6
Temple*	(A)	1	4	Lafayette*	5	1
St. Joseph's, 10*	(A)	3	1	Temple, 11*	12	11
Gettysburg*	(A)	8	4	St. Joseph's*	4	3
Gettysburg*	(A)	3	4	Villanova	3	13
Haverford	(A)	2	1	Swarthmore	4	2

1966 BIG FIVE STANDINGS

	W.	L.	PCT.
LA SALLE	5	2	.714
Temple	4	2	.667
Villanova	3	2	.600
Penn	2	2	.500
St. Joseph's	1	5	.167

*Middle Atlantic Conference (University Division) Games

BASEBALL

Barry Schwartz, captain of the 1967 Explorers, has been tabbed by most professional baseball scouts as a "can't miss" prospect since the centerfielder first donned his LaSalle blue.

Phil Kontrabecki, a 1966 graduate, crosses home plate after his fourth circuit clout for the 1966 Explorers.

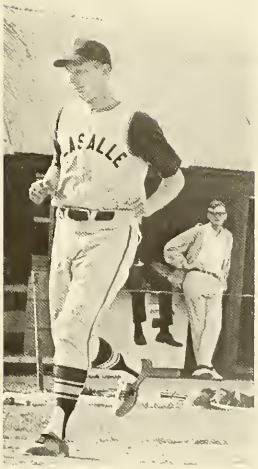

GENE MC DONNELL
La Salle College
Baseball Coach

1966 LA SALLE COLLEGE VARSITY BASEBALL TEAM
Front row, left to right: Pat McCarthy, Joe Gaffney, co-captain Tom Cuomo, Marty Crotty, John Loschin, Bob Koziol. Second row: Ray Jones, Barry Schwartz, Dave Linaugh, Harry Gutelius, Larry Conti, Tom Sloan, Al Gates, Rich Kling. Top row: Manager Jim Steinitz, coach Gene McDonnell, John Mack, Rich Yastrzemski, Co-captain Phil Kontrabecki, George Paull, Steve Evans, Dave Ervin, Connie Sullivan, Tom Nihill, Head manager Tom Fink.

LA SALLE COLLEGE CROSS COUNTRY TEAM 1965-66
Kneeling left to right: Dave Jones, Pete Carrozza, Dave DeLuca, Captain Pete Dougherty and Ed Pszwaro. Standing: Manager Mike Murphy, Dan Maguire, Phil Fiskett, Tony Masslofsky, Pat Ward, Rich Daly and Coach Frank Wetzler.

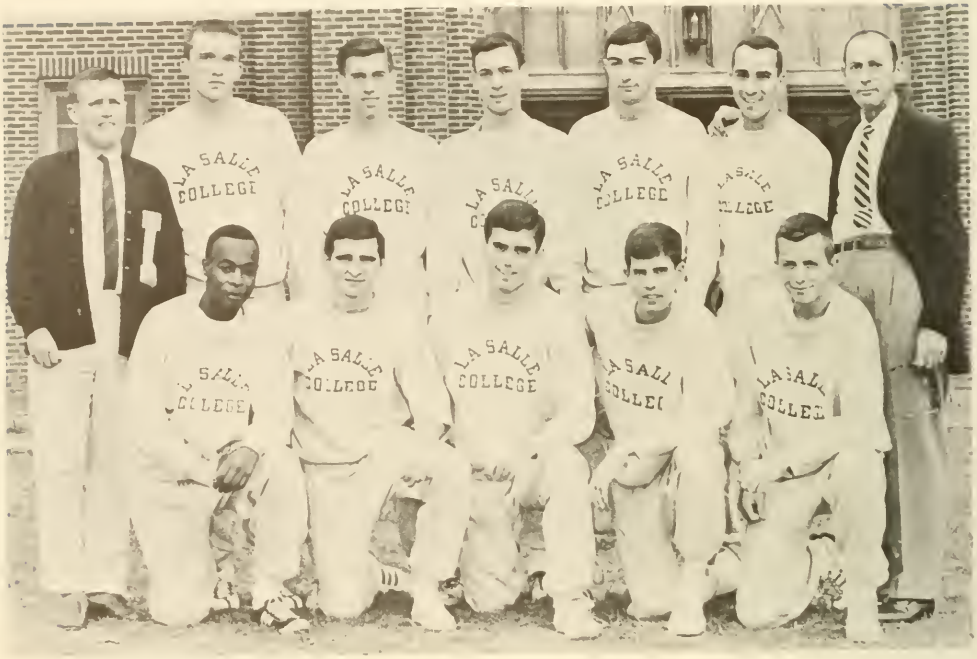

TRACK AND CROSS COUNTRY

Ed Pszwaro leads the pack in a grueling M.A.C. race.

Phil Fiskett, Cross-Country captain, 1967.

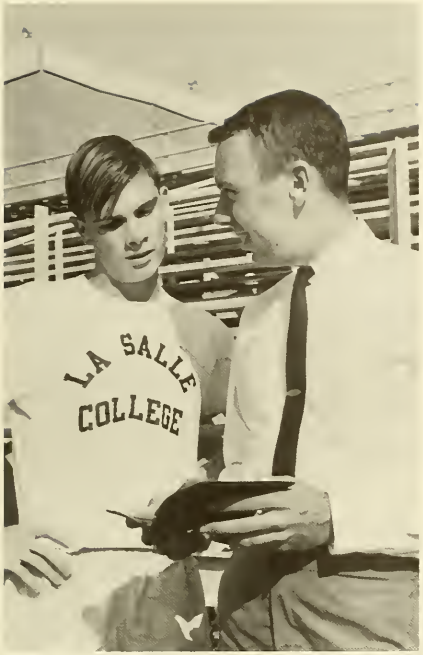

Paul Minehan, former LaSalle track star (IC4A Cross-Country Champion in 1962 and 1963), was named Assistant Coach this Fall. The 1967 Explorer Cross-Country finished with a 5-2 win-loss record and won the Middle Atlantic Conference Championship. The track team was second in the M.A.C. competition.

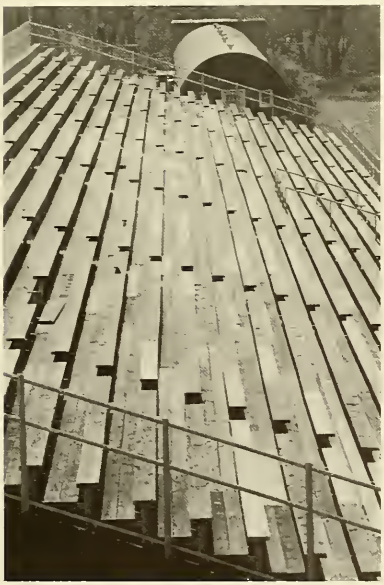

April
Come she will
when streams are ripe and swelled with rain.

May
She will stay
Resting in my arms again.

June
She'll change her tune
In restless walks she'll prowl the night.

July
She will fly
And give no warning to her flight.

August
Die she must
Autumn winds blow free and cold.

September, I'll remember
a love once new
is now grown old.

—*Simon and Garfunkle*

GOLF

New coach Jack Connors (left) replaced Dr. Robert Courtney this year. The chief task for Mr. Connors was to rebuild a team, greatly weakened by graduation losses.

Left to right, Nick Lees, John Dages, and John Katziner were the core of the 1967 golf team.

SENIORS

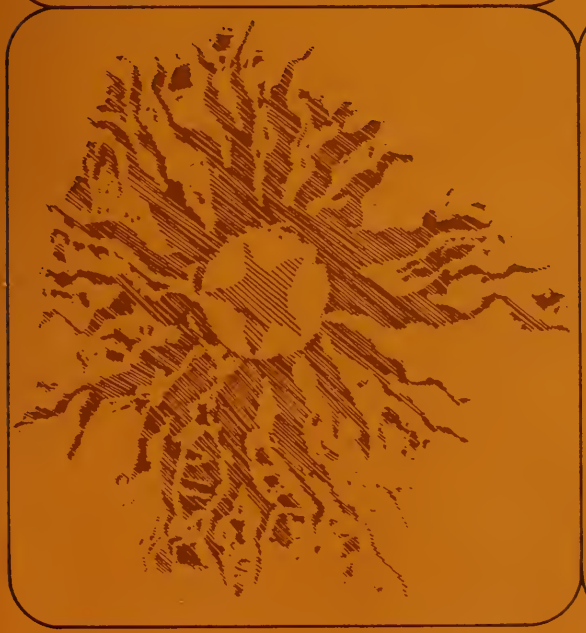

And indeed there will be time
To wonder, 'Do I dare?' and, 'Do I dare?'
Time to turn back and descend the stair . . .
T.S. Eliot

He awoke in a darkened room. Except for the fact that his Little Ben travel alarm beamed 'eight-twenty' at him, it may well have been the middle of the night; the sound of heavy rain on the basketball courts outside told the rest of the story. On such a morning he'd ordinarily push his face into the pillow, yank the covers up to his neck, and linger in his security—the world be damned!

But today he got up before the alarm and immediately made his bed, thus putting all temptation behind him. As he pulled the spread up over his pillow, he wondered at the terrible repercussions of sleeping through his first class at college. The weak slap of bedroom slippers and the firmer thud of bare heels echoing in the hall assured him that he wasn't alone in his anxieties.

He found the washroom crowded, but managed to grab a sink down at the very end where he shaved, and combed his hair amid an all too obvious silence. He checked the clock again as soon as he got back—ten of nine; he'd have to plan on either getting up earlier or not taking so long in the washroom. Maybe if he shaved the night before . . . He dressed quickly, rushed a crooked knot into his tie, and grabbed his raincoat and two brand new three-division notebooks. As he clutched the cold steel doorknob, he noticed his dink hanging stiffly from the corner of the mirror—God! one can't forget such things.

Breakfast was hurried and uncomfortable. His first class was English followed by economics and biology with a half-eaten lunch stuck somewhere between. Then two hours of lab with a teacher who, as the best sources had it, was the hardest man in the department. So far two term papers, a weekly theme, weekly readings, and a daily quiz. He was fined in the quadrangle for not having his dink on, and the biology professor gave him hell for wearing it in class, which made him certain he had flunked the course already.

By the time of his eighth period history class, the rain which had been beating down heavily all day had been exchanged for an unbearable mugginess which made him sweat even more under his new Arrow shirt, woolen sportjacket, and splattered raincoat. As he sat in the stuffy classroom and watched the streaked wet leather of his shoe-tops dry and curl upward, he thought of the time he had just a few weeks before convincing his parents that you just weren't 'college' if you didn't have a pair of loafers.

And that was almost four years ago—funny how little things like that stick in your mind.

Alfred A. Ruggiero

. . . Man will never take a step in a direction he knows to be blocked. There lies precisely the ill that causes our disquiet. Having got so far, what are the minimum requirements to be fulfilled before we can say that the road ahead of us is open? There is only one but it is everything. It is that we should be assured the space and chances to fulfill ourselves. That is to say, to progress till we arrive (directly or indirectly, individually or collectively) at the utmost limits of ourselves. This is an elementary request, a basic wage, so to speak, veiling nevertheless a stupendous demand.

Teilhard de Chardin

LA SALLE

RONALD W. ACKER—196 Barnsley Avenue, Huntington Valley, Pa.—B.A. in Pre-Law—Le Cercle Claudel 1, 2; La Salle in Europe 2.

NORMAN W. ACKLEY—431 Centre Street, Ashland, Pa.—B.S. in General Business.

HENRY J. ADLER—3459 N. Lee Street, Philadelphia, Pa.—B.S. in Accounting—Accounting Association 2, 3, 4 (Secretary 1).

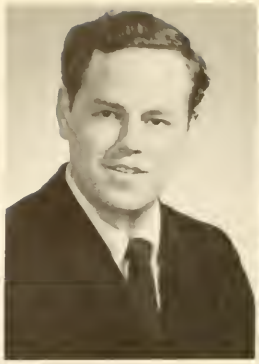

LOUIS G. ALAMAN—5 Marlyns Lane, North Wales, Pa.—B.A. in Languages.

JOHN P. ALCORN—6822 N. 15th Street, Philadelphia, Pa.—B.S. in Business Administration.

HOWARD C. ALLEN—174 Edison Avenue, Cherry Hill, N.J.—B.S. in Marketing—Accounting Association 1, 2; Marketing Association 3, 5, 6.

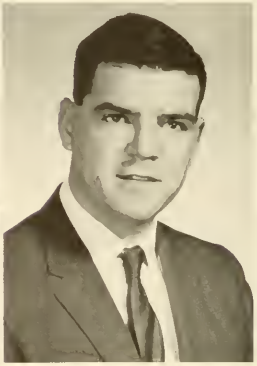

ROBERT G. ALLEN—67 Westfield Road, Fanwood, N.J.—B.A. in English—La Salle in Europe 3.

GUILLERMO ALVAREZ—196 E. 75th Street, New York, N.Y.—B.S. in Business Administration.

JOHN T. AMBROSE—531 Cloverdale Road, Blackwood, N.J.—B.A. in Physics—Billiard Team 1, 2; Newtonain Society 2, 3, 4.

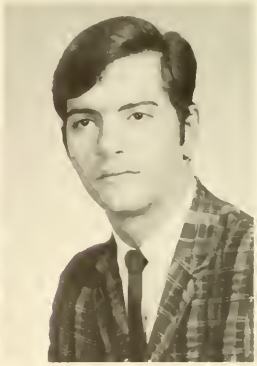

ROBERT J. ANDERSON—489 Summit Avenue, Maplewood, N.J.—B.S. in Accounting—Alpha Phi Omego 2, 3, 4.

DAVID R. ANGELO—8 Fairview Street, Stowe, Pa.—B.S. in Accounting—College Union Committees 1, 2, 3, 4 (Host Committee Chairman 3, 4).

AGU A. ANILINE—5830 N. 12th Street, Philadelphia, Pa.—B.S. in Industrial Management—Senior Class Representative 6; S.A.M. 3, 4, 5, 6.

RONALD M. ANTHONY—145 Oxford Avenue, Glouster, N.J.—B.S. in Accounting.

ROSS S. ANTONOFF—7739 Roosevelt Boulevard, Philadelphia, Pa.—B.A. in Chemistry—Deans' Honor List 1, 2, 3, 4.

JAMES D. APESSOS—418 S. 50th Street, Philadelphia, Pa.—B.A. in Mathematics—Cassion Club 3, 4.

MATTHEW T. ARRELL—4200 Greenmount Road, Philadelphia, Pa.—B.S. in Marketing.

ARTHUR J. ASKINS—336 Stevens Street, Philadelphia, Pa.—B.S. in Accounting—Accounting Association 2, 3, 4; Conservative Club 2, 3, 4 (Treasurer 2, 3, President 4); St. Thomas More Society 3, 4 (President 4); S.O.C. 4.

JOSEPH J. AYLMER—6335 Regent Street, Philadelphia, Pa.—B.S. in Marketing.

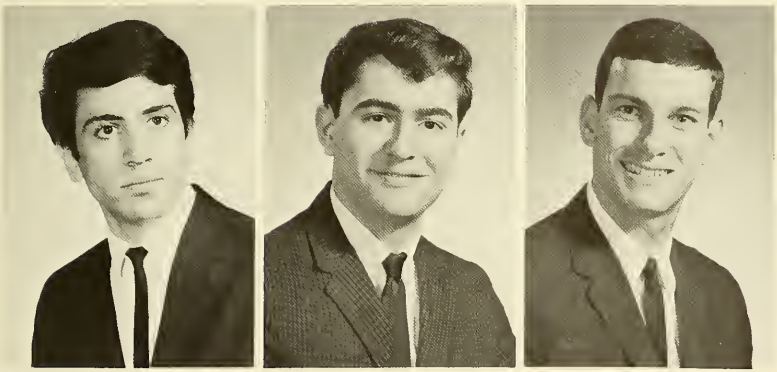

HENRI P. AZARIOON—1011 Nedro Avenue, Philadelphia, Pa.—B.A. in Physics—Newtonian Society 3, 4; Soccer 3; Tau Kappa Epsilon 1, 2, 3, 4.

RAYMOND J. BACA—154 Edgemont Avenue, Ardmore, Pa.—B.S. in Business Administration.

JAMES J. BACH—2203 Horner Avenue, Pennsauken, N.J.—B.A. in Economics—Crew 1; Economics Club 3, 4 (Vice President 4).

MANFRED W. BARANOWSKI—933B Village Drive, East New Brunswick, N.J.—B.A. in German—German Club 3; Rifle Team 1; Soccer 2, 3, 4 (Captain 4).

JOSEPH W. BARBER, JR.— 171 Pageant Lane, Willingboro, N.J.—B.A. in English-Education—Alpha Phi Omega 2, 3, 4.

FRANCIS C. BARBIERI, JR.—433 Norristown Road, Horsham, Pa.—B.A. in Pre-Law—Gavel Society 4 (Vice President 4).

WILLIAM F. BARRON—637 Divison Street, Gloucester, N.J.—B.A. in Economics.

ROBERT M. BASELICE—7244 Calvin Road, Upper Darby, Pa.—B.A. in History—Sigma Beta Kappa 1, 2, 3, 4 (President 4).

FRANK J. BATAVICK—240 W. Graisbury Avenue, Audubon, N.J.—B.A. in English—The Masque 2, 3, 4; Weber Society 2, 3, 4.

BARRON M. BATCHELDER—P.O.Box 73, Springhouse, Pa.—B.A. in Biology—Alpha Epsilon Delta 3, 4; College Union Committees 2, 3.

JOSEPH W. BEACH—3451 N. Lee Street, Philadelphia, Pa.—B.S. in Industrial Management—Senior Class Representative 6; S.A.M. 4, 5, 6.

LOUIS J. BECCARIA—8171 Lister Street, Philadelphia, Pa.—B.A. in Social Studies-Education—Education Society 3, 4; Sociology Club 1, 3, 4.

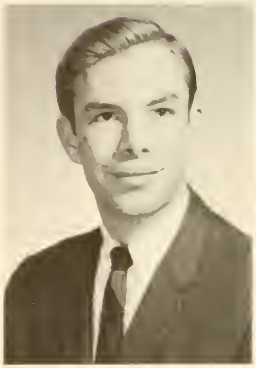

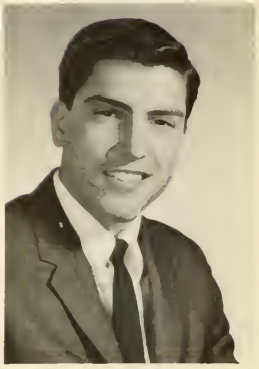

ROBERT A. BECKER—6712 N. 27th Street, Arlington, Va.—B.S. in Marketing—College Union Committees 2, 3, 4 (Assessment Treasurer 4); Marketing Association 3, 4; Pi Sigma Epsilon 3, 4; Student Council 3, 4 (Treasurer 4); Who's Who 1967.

WILLIAM J. BECKER—4509 Teesdale Street, Philadelphia, Pa.—B.A. in Mathematics—Kappa Mu Epsilon 4.

JAMES J. BEESON—131 Evergreen Terrace, New Monmouth, N.J.—B.A. in Political Science—Collegian 3, 4; Gavel Society, 1; Political Science Association 1, 3, 4; Public Address Announcer at Palestra 3, 4; Tau Kappa Epsilon 3, 4.

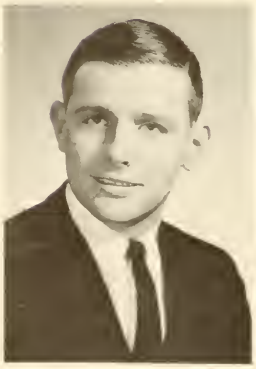
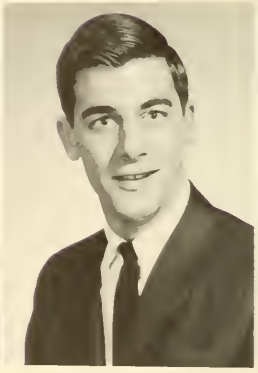

MICHAEL J. BELCAK—2006 Newcomb Street, Philadelphia, Pa.—B.A. in Economics Gavel Society 1, 2, 3, 4 (Recording Secretary 1).

RICHARD J. BELL—1115 Fitch Road, Southampton, Pa.—B.S. in Accounting—Accounting Association 3, 4.

JOSEPH R. BENEK—1414 Napfle Street, Philadelphia, Pa.—B.S. in General Business.

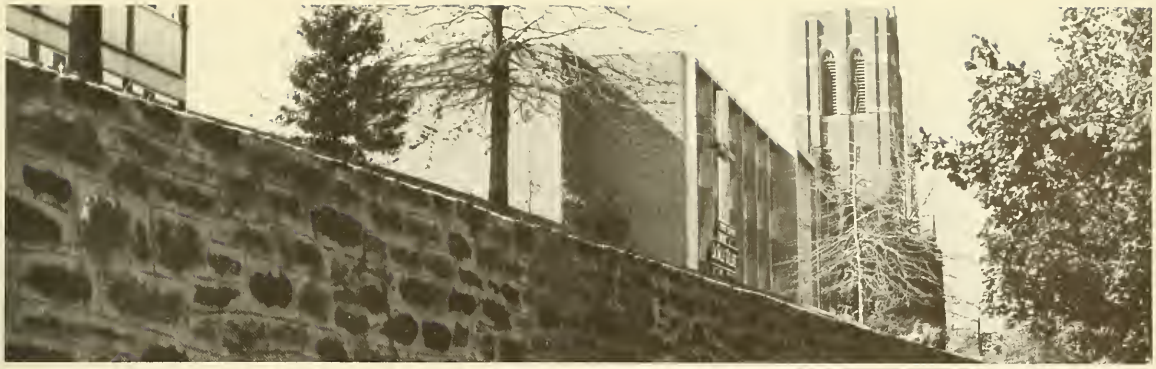

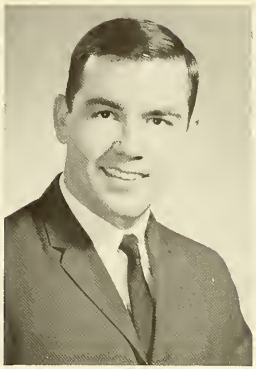

BARRY F. BENNETT—502 Harvard Boulevard, Lincoln Park, Reading, Pa.—B.A. in History—College Union Committees 1, 2, 3, 4 (House Committee Chairman 2, 3; Applicant Committee Treasurer 2, Vice Chairman 2); Explorer 2; Historical Society 2, 3, 4; N.F.C.C.S. 1, 2 (Conference Technical Director); Who's Who 1967.

JOSEPH M. BENNICK—324 Hurst Street, Bridgeport, Pa.—B.A. in History Education.

JOSEPH B. BIKOWSKI—11505 Alma Street, Wheaton, Md.—B.A. in Biology—Alpha Epsilon Delta 4.

THOMAS P. BIRNEY—1984 Park Avenue, Bridgeport, Conn.—B.A. in Sociology—Sociology Club 3, 4.

WILLIAM M. BLAUSTEIN—543 E. Thompson Street, Philadelphia, Pa.—B.A. in Pre-Law—College Union Committees 1, 2, 3, 4 (Vice Chairman of Host Committee, Weekend Committee Chairman); El Club Hispano 1, 2 (Vice President 2); St. Thomas More Society 1, 2; Semper Fidelis Society 2.

LOUIS Y. BLILIE, JR.—1270 Hart Lane, Hartsville, Warminster, Pa.—B.S. in Industrial Management—S.A.M. 6; Student Congress 2.

ROBERT J. BLOCKLINGER—1832 Chandler Street, Philadelphia, Pa.—B.A. in Political Science—Political Science Association 3, 4.

BROTHER JOSEPH BOBROWSKI, F.S.C.—B.A. in Physics—Newtonian Society 3, 4.

CHARLES E. BOLAND, JR.—5340 Horrocks Street, Philadelphia, Pa.—B.A. in History-Education—Education Society 3, 4; Historical Society 3, 4.

ROBERT L. BOLAND—239 Jasper Road, King of Prussia, Pa.—B.S. in Business Administration—Accounting Association 5.

THOMAS F. BOLAND—11068 Proctor Road, Philadelphia, Pa.—B.A. in Mathematics—Caisson Club 3, 4; St. Gabriel's Club 2, 3.

CHARLES W. BOOKER—2121 Hunting Park Avenue, Philadelphia, Pa.—B.A. in Pre-Law—Semper Fidelis Society 1; Sigma Phi Lambda 2, 3, 4.

ROBERT T. BOOKSER—5344 Spring Valley Drive, Pittsburgh, Pa.—B.S. in Accounting—Sigma Beta Kappa 2, 3, 4.

RONALD G. BORSH—4280 Shields Street, Pittsburgh, Pa.—B.A. in English-Education—College Union Committees 1, 2, 3, 4 (Hostess Committee Representative 1, Dance Committee Chairman 2, Vice Chairman of Union Board 3); Education Society 3, 4; Residence Hall Council 1, 2; Student Council 1, 2; Collegian 2, 3, 4.

JOHN F. BOSSLER—1073 Park Avenue, Eddington, Pa.—B.A. in Chemistry.

FREDERICK J. BOSTWICK—1911 Dennie Street, Philadelphia, Pa.—B.A. in Economics—Alpha Phi Omega 2, 3, 4 (Recording Secretary 3, 4); Economics Club 4; Il Circolo La Salliano 2.

JOSEPH E. BOTTA—5720 Chew Street, Philadelphia, Pa.—B.A. in English—Collegian 3, 4; Inter-Fraternity Council 3, 4; Sigma Beta Kappa 2, 3, 4.

JOSEPH J. BOVE—5547 Elliott Street, Philadelphia, Pa.—B.A. in French—Education Society 2; St. Gabriel's Club 1, 2, 3, 4 (Secretary 3, 4); Le Cercle Claudel 1, 2, 3, 4 (Vice President 4); Soccer 3, 4.

ROBERT T. BOWE—43 Forbes Place, East Haven, Conn.—B.S. in Finance—Student Council 4 (Senior Class Secretary 4).

VINCENT J. BOWERS—7037 Montague Street, Philadelphia, Pa.—B.A. in Economics—Economics Club 2, 3, 4.

WALTER BOYKO—5914 N. Warnock Street, Philadelphia, Pa.—B.A. in History—Historical Society 3.

JAMES M. BOYLE—5427 Rutland Street, Philadelphia, Pa.—B.A. in Political Science.

RAYMOND B. BRACIS—3135 Cedar Street, Philadelphia, Pa.—B.A. in Biology—Semper Fidelis Society 1; Sigma Phi Lambda 2, 3, 4; Swimming 3, 4.

RICHARD J. BRADFIELD—210 Sunset Avenue, Westfield, N.J.—B.S. in Marketing—Sigma Phi Lambda 2, 3, 4.

LEONARD P. BRADLEY—1718 Hulmeville Road, Cornwells Heights, Pa.—B.S. in Accounting—Accounting Association 3.

JAMES V. BRADY—914 S. 51st Street, Philadelphia, Pa.—B.A. in Pre-Law.

GEORGE A. BRENNAN—1437 S. 29th Street, Philadelphia, Pa.—B.A. in Psychology.

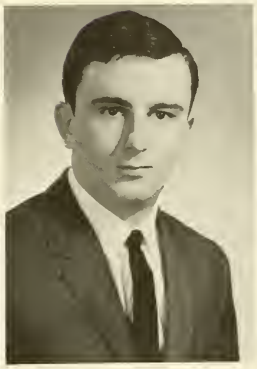

WILLIAM J. BRETT, JR.—74 Cleveland Avenue, Hasbrouck Heights, N.J.—B.S. in Accounting—Accounting Association 4; Interfraternity Council 4 (Secretary 4); Sigma Beta Kappa 2, 3, 4; S.O.C. 4.

JOSEPH P. BRISLEY—1535 Quarrier Street, Charleston, W. Va.—B.S. in Business Administration.

TERRENCE W. BRODERICK—310 St. Clair Street, Spring Lake, N.J.—B.A. in English-Education—Interfraternity Council 4 (Historian 4); Residence Hall Council 4; Tau Kappa Epsilon 2, 3, 4.

BRUNO J. BROMKE—1208 Jackson Street, Camden, N.J.—B.A. in Biology.

PAUL C. BROPHY—4409 N. 7th Street, Philadelphia, Pa.—B.A. in Economics.

FRANK A. BRUGGER—124 N. Galveston Street, Arlington, Va.—B.A. in German—Caisson Club 3, 4; Deans' Honor List 2, 3, 4; German Club 3,4 (Vice President 4).

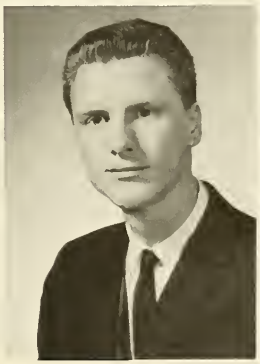

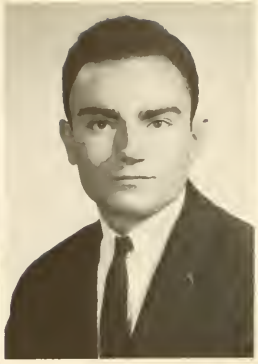

JAMES L. BRYAN—30 Shady Lane, Shrewsbury, N.J.—B.S. in Accounting—Accounting Association 2, 3, 4; Sigma Phi Lambda 2, 3, 4.

FRANK P. BUCCO, JR.—2711 S. Mole Street, Philadelphia, Pa.—B.A. in Pre-Law—Il Circolo La Salliano 2; Kappa Epsilon Upsilon 1, 2, 3, 4 (President 2, 3, 4); Sociology Club 1, 2; S.O.C. 3, 4.

ROBERT R. BUCK—3006 Disston Street, Philadelphia, Pa.—B.S. in Accounting.

ROBERT M. BUDANO—7036 Jackson Street, Philadelphia, Pa.—B.A. in Psychology—Il Circolo La Salliano 2; Psychology Club 2, 3, 4.

BARRY A. BURAK—1806 Fox Chase Road, Philadelphia, Pa.—B.A. in Pre-Law—Benilde Club 2, 3, 4; Historical Society 3, 4; St. Thomas More Society 2, 3, 4.

DANIEL D. BURNS, JR.—206 Tuscany Road, Chester, Pa.—B.S. in Industrial Management—Senior Class Representative 6; S.A.M. 1, 6; Who's Who 1967.

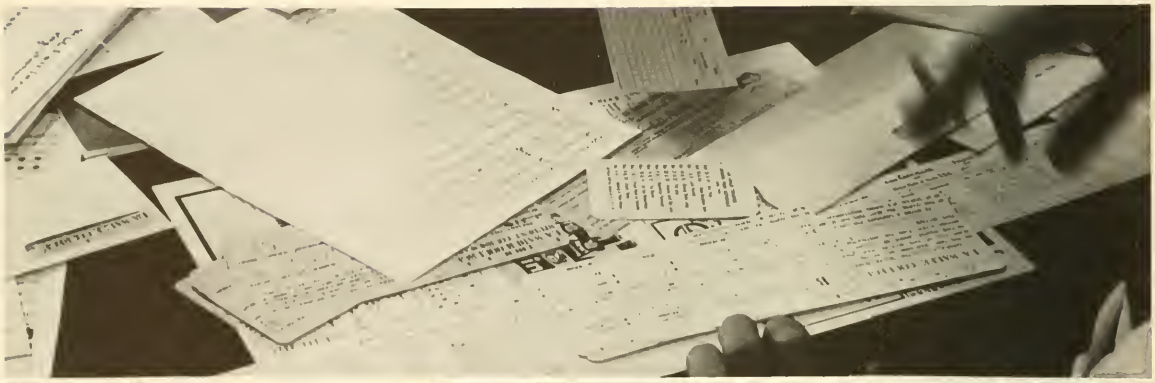

THOMAS W. BURNS—5961 Springfield Avenue, Philadelphia, Pa.—B.A. in Economics.

VINCENT BUTERA—357 E. Market Street, York, Pa.—B.A. in Biology—Alpha Epsilon Delta 3, 4 (Secretary 4); Fabrician Society 1, 2, 3, 4; Il Circolo La Salliano 1, 2; Residence Counselor 3, 4; Student Court Committee 3, 4; Tau Kappa Epsilon 3, 4.

JAMES A. BUTLER—2626 Graham Boulevard, Pittsburgh, Pa.—B.A. in English—Collegian 2, 3, 4 (Features Editor 4); Deans' Honor List 2, 3, 4; Gavel Society 1, 2, 3, 4 (Treasurer 3, Tournament Chairman 3, 4); Lambda Iota Tau 3, 4 (President 4); Residence Counselor 3, 4; Student Council 1; S.O.C. 3; Who's Who 1967.

JOSEPH E. BYRNE—316 Lemonte Street, Philadelphia, Pa.—B.A. in Chemistry—Chymian Society 2, 3, 4 (Treasurer 3, Vice President 4).

MICHAEL C. BYRNES—Lafayette, N.J.—B.S. in Industrial Relations.

JAMES P. CAIN—51 Cedar Street, Pottstown, Pa.—B.A. in Biology—Alpha Epsilon Delta 4; Class of 1967 (Social Chairman 3).

DANIEL S. CALLAHAN—1 Bridge Street, Oreland, Pa.—B.A. in Biology.

ALBERT S. CAMARDELLA—5318 Magnolia Street, Philadelphia, Pa.—B.S. in Industrial Relations—S.A.M. 4.

HAROLD D. CAMLIN—1634 Pulaski Drive, Norristown, Pa.—B.S. in Industrial Management.

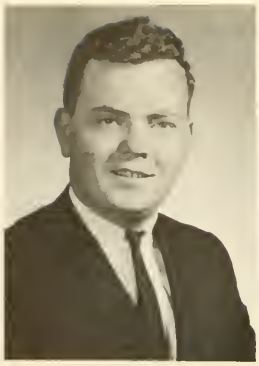
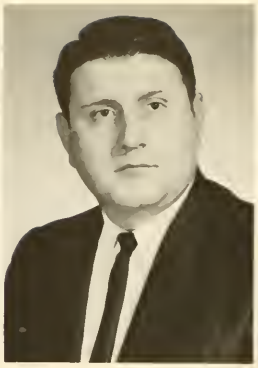

WALTER P. CAMPBELL—7805 Elm Avenue, Wyndmoor, Pa.—B.A. in Political Science—Crew 3 (Frosh Captain); Industrial Relations Committee 3, 4.

TERRENCE CANNING—1151 Stafford Street, Philadelphia, Pa.—B.S. in Finance.

BENEDICT E. CAPALDI—1305 East Avenue, Roslyn, Pa.—B.S. in Finance—Deans' Honor List 3, 4; Finance Association 3, 4 (Secretary 4).

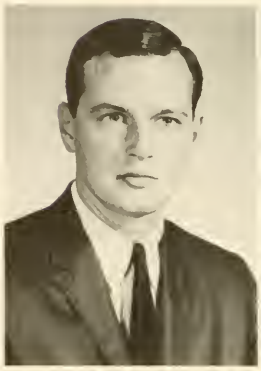
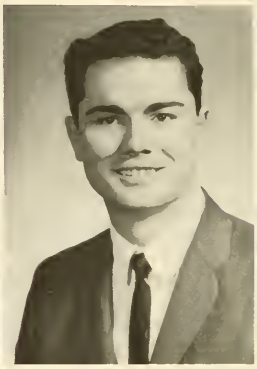

ROBERT A. CARAVELLI—2405 Sherman Avenue, North Chicago, Ill.—B.A. in Pre-Dental.

JOHN L. CARLSON—7823 Bayard Street, Philadelphia, Pa.—B.A. in Pre-Law—Alpha Phi Omega 1, 2, 3, 4 (Pledgemaster, Social Chairman 3, Historian 2); Chymian Society 1; College Union Committees 1.

JAMES R. CARR—7032 Clover Lane, Upper Darby, Pa.—B.S. in Accounting—Accounting Association 5, 6.

LAWRENCE F. CARROLL—1216 Noble Avenue, Bridgeport, Conn.—B.A. in History-Education—Baseball 1; College Union Committees 1; Residence Council 2; Sigma Phi Lambda 2, 3, 4.

ISMAEL CARTAGENA—1119 Brandywine, Philadelphia, Pa.—B.A. in Spanish—El Club Hispano 4.

HAROLD L. CASALE—53 Home Road, Hatboro, Pa.—B.S. in Industrial Management—College Union Committees 6.

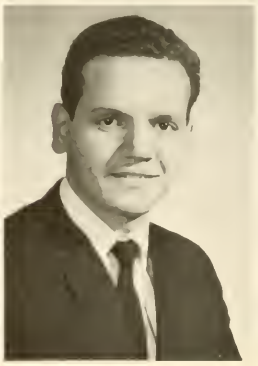

THOMAS P. CASALNOVA—1623 Wharton Street, Philadelphia, Pa.—B.S. in Accounting—Accounting Association 1.

JAMES F. CASEY—100 Chesney Lane, Philadelphia, Pa.—B.A. in Philosophy—Collegian 3, 4; Deans' Honor List 2, 3, 4.

GERALD J. CASSIDY—56 Gaffney Lane, Willingboro, N.J.—B.S. in Industrial Management.

JAMES A. CELOTTO—5232 North 15th Street, Philadelphia, Pa.—B.S. in Industrial Relations—Il Circolo La Salliano 2, 3; Industrial Relations Committee 2.

RAYMOND A. CELOTTO—733 Fulton Street, Philadelphia, Pa.—B.S. in General Business.

STEPHEN W. CHENEY—119 Scenic Drive, Horseheads, N.Y.—B.A. in Political Science—Sigma Beta Kappa 1, 2, 3, 4.

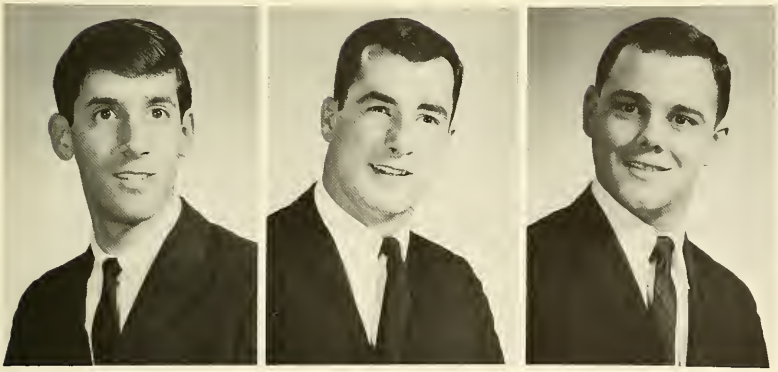

ROBERT J. CHIANESE—2023 Kinter Avenue, Trenton, N.J.—B.A. in Biology.

PHILIP R. CHURNSIDE—23 South Loveland Avenue, Kingston, Pa.—B.A. in History-Education—Education Society 3, 4; Sigma Beta Kappa 2, 3, 4.

JAMES R. CITRO—2305 West Clearfield Street, Philadelphia, Pa.—B.A. in Psychology—Psychology Club 3, 4.

HARRY A. CLARK—108 Mount Vernon Avenue, Northfield, N.J.—B.S. in Accounting—Accounting Association 4; Delta Sigma Pi 3, 4.

ROBERT S. CLAYPOOL—108 Park Lane, Fair Haven, N.J.—B.A. in Political Science—Pi Delta Phi 3; Praefectus Club 1, 2; St. Thomas More Society 3.

THOMAS J. CLEARY—1104 Prospect Avenue, Melrose, Pa.—B.A. in Economics.

JOHN R. CLEMENTS—59 Haines Mill Road, Delran, N.J.—B.S. in Accounting.

GERALD J. COGHLAN—8012 Bridle Road, Philadelphia, Pa.—B.S. in Industrial Relations—Industrial Relations Committee 2, 3, 4 (Vice President 3, President 4); Tau Kappa Epsilon 2, 3, 4.

THOMAS A. COLAMECO—227 Beechwood Avenue, Springfield, Pa.—B.A. in Economics.

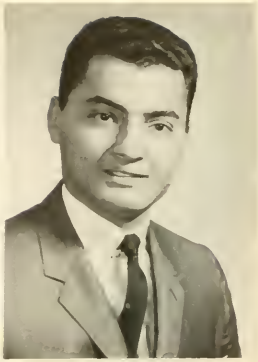

JOSEPH C. COLASANTE—8216 Fayette Street, Philadelphia, Pa.—B.A. in Biology—Kappa Epsilon Upsilon 3, 4 (Sergeant-at-Arms 3, 4).

JOHN F. COLE—51 West River Road, Rumson, N.J.—B.A. in Psychology—Glee Club 3, 4 (President 4); Psychology Club 3, 4; Sigma Phi Lambda 2, 3, 4; S.O.C. 4.

WILLIAM J. COLLINS—1816 Willow Avenue, Willow Grove, Pa.—B.A. in Political Science—Political Science Association 3, 4; Tau Kappa Epsilon 1, 2, 3, 4.

KENNETH H. CONFALONE—7713 Revere Street, Philadelphia, Pa.—B.A. in Political Science—Il Circolo La Salliano 3, 4; Political Science Association 3, 4; Triathlon 2.

JAMES J. CONLEY—529 Virginia Avenue, Havertown, Pa.—B.S. in Marketing—College Union Committees 1, 2.

MARK P. CONNAUGHTON, JR.—620 North Irving Street, Arlington, Va.—B.A. in Political Science—Deans' Honor List 2, 3, 4; Political Science Association 3, 4; Residence Hall Council 2, 3, 4 (Vice President 3, President 4); Student Council 1, 2, 3, 4; President, Class of 1967 1, 2; Who's Who 1967.

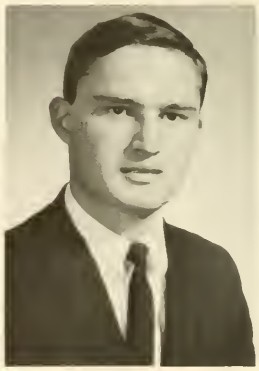

JAMES E. CONNELL—80 Grove Street, New Milford, Conn.—B.A. in Psychology—College Union Committees 1; Psi Chi 3, 4; Psychology Club 3, 4; Tau Kappa Epsilon 3, 4.

LAWRENCE P. CONTI—4226 Maywood Street, Philadelphia, Pa.—B.S. in Accounting—Baseball 2, 3, 4.

EDWARD J. CORCORAN—135 E. Lehigh Avenue, Philadelphia, Pa.—B.A. in Economics—Soccer 1, 2.

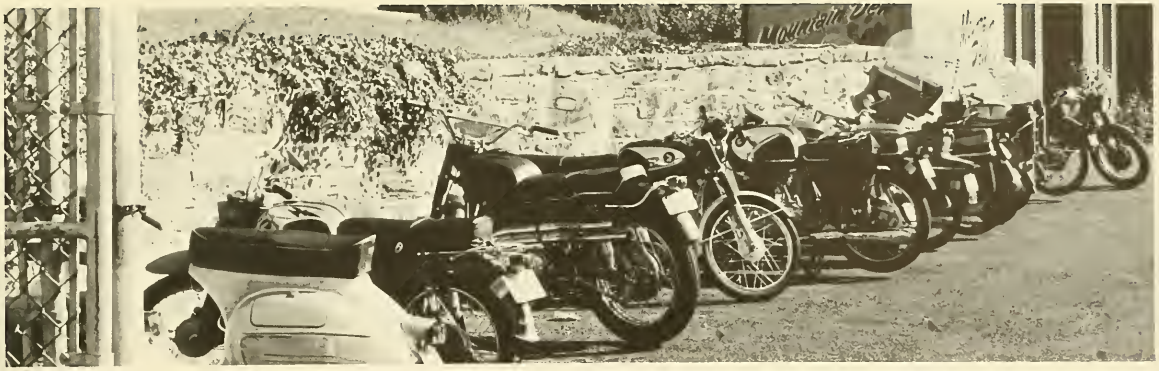

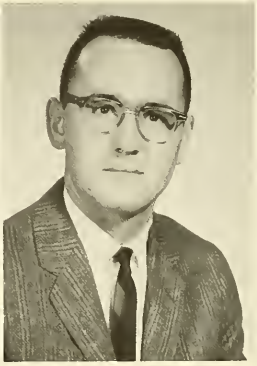

MICHAEL J. CORCORAN—201 East Wishart Street, Philadelphia, Pa.—B.A. in Pre-Law—Beta Alpha Lambda 2, 3, 4; College Union Committees 1, 2, 3, 4.

MICHAEL J. CORCORAN—7624 Fairfield Street, Philadelphia, Pa.—B.S. in General Business—S.A.M. 5; Student Congress 5.

ROBERT J. CORRIGAN—175 West King Street, Malvern, Pa.—B.S. in Industrial Relations.

GEORGE V. CORWELL—504 Gibson Avenue, Warminster, Pa.—B.A. in English—Benilde Club 3, 4; Deans' Honor List 2, 3, 4; Lambda Iota Tau 3, 4; Weber Society 1, 2, 3, 4; Who's Who 1967.

LEO V. COUCHARA, JR.—738 East Fornance Street, Norristown, Pa.—B.A. in Pre-Law—Alpha Phi Omega 1, 2, 3, 4 (Corresponding Secretary 2, President 3).

THOMAS J. COX—624 Da Costa Avenue, Oceanside, N.Y.—B.S. in Finance.

MICHAEL C. COYLE—1401 Sunny Hill, Havertown, Pa.—B.S. in Accounting—College Union Committees 1, 2, 3, 4.

JAMES F. CROTTY—7433 Overhill Road, Philadelphia, Pa.—B.A. in Pre-Law.

MARTIN T. CROTTY—69 Laird Avenue, Neptune City, N.J.—B.A. in English—Baseball 2, 3; Tau Kappa Epsilon 1, 2, 3, 4; Varsity Club 3, 4.

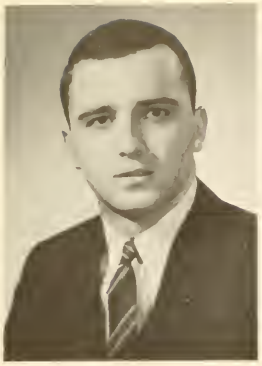

VINCENT A. CROVETTI—4303 Chippendale Avenue, Philadelphia, Pa.—B.A. in Political Science—Political Science Association 3, 4 (Social Chairman 3); Rifle Team 1; Tau Kappa Epsilon 1, 2, 3, 4.

WILLIAM F. CURRAN—3221 Lester Place, Philadelphia, Pa.—B.S. in Marketing—Cross Keys 4, 5, 6 (Vice President 6); Explorer 6; I.E.E.E. 5, 6; Marketing Association 1, 2, 3, 4, 5, 6(Secretary 4); Senior Class Representative (President 6); S.A.M. 1, 2, 3, 4, 5, 6, (President 5); Student Congress 2, 3, 4, 5, 6.

JOHN W. DAGES—702 Walnut Street, Palmyra, N.J.—B.S. in Marketing—Delta Sigma Pi 2, 3, 4; Golf Team 2, 3, 4 (Captain 4); Finance Association 3, 4 (Vice President 4).

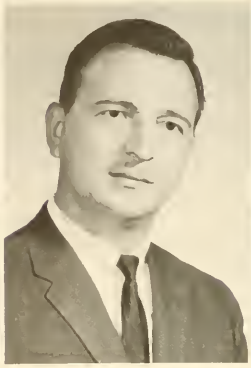

JOSEPH J. D'ALESSANDRO—2130 Shelmire Avenue, Philadelphia, Pa.—B.S. in Marketing.

EDWARD M. D'ANGELO—628 Fanshawe Street, Philadelphia, Pa.—B.S. in Accounting.

LOUIS G. DANNECKER—2030 Hartel Street, Philadelphia, Pa.—B.S. in Industrial Management—Semper Fidelis Society 1, 2; S.A.M. 3, 4.

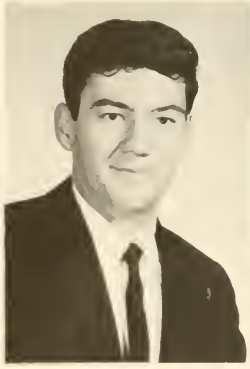

HERBERT J. DAVIES—5555 Miriam Road, Philadelphia, Pa.—B.A. in Physics—I.E.E.E. 1; Newtonian Society 4.

RICHARD J. DAVIS—208 Monroe Street, Philadelphia, Pa.—B.A. in Economics—Economics Club 3, 4.

EDWARD J. DEAL—2534 Meredith Street, Philadelphia, Pa.—B.A. in English—Caisson Club 4; Collegian 1, 2, 3, 4 (Sports Writer 1, Sports Editor 3, Assistant Editor 4); Conservative Club 3, 4; N.F.C.C.S. 1; Project 74 Representative.

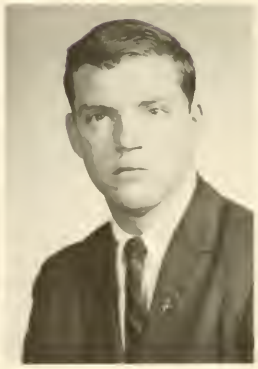

THOMAS A. DE CHRISTOPHER—1891 Pratt Street, Philadelphia, —B.A. in Chemistry-Education.

THOMAS A. DEFANT—127 E. Maple Street, Hazelton, Pa.—B.S. in Accounting—Accounting Association 3, 4.

EDWARD P. DELANEY—2432 80th Avenue, Philadelphia, Pa.—B.A. in Biology—Alpha Phi Omega 1, 2, 3, 4; College Union Committees 1.

JOSEPH P. DEL CAMPO—6611 Souder Street, Philadelphia, Pa.—B.A. in Spanish—Crew 1; El Club Hispano 2, 4; Tau Kappa Epsilon 3, 4.

JOSEPH DEL COLLO, JR.—2129 Spring Street, Westlawn, Pa.—B.A. in Political Science—College Union Committees 1; Marketing Association 3, 4; Pi Sigma Epsilon 3, 4 (Secretary 4); Political Science Association 4.

JOHN R. DELLA GUARDIA—921 S. 11th Street, Philadelphia, Pa.—B.S. in Marketing—Caisson Club 3, 4; Kappa Epsilon Upsilon 2, 3, 4 (Vice President 3, 4).

DAVID P. DE LUCA—8212 Stenton Avenue, Philadelphia, Pa.—B.S. in Marketing—Accounting Association 2; Cross Country 2, 3, 4; Track 2, 3, 4.

THOMAS E. DEMPSEY—6074 Allman Street, Philadelphia, Pa.—B.A. in History—Deans' Honor List 2, 3, 4; Historical Society 2, 3, 4 (Treasurer 4); St. Thomas More Society 3; Tau Kappa Epsilon 1, 2, 3, 4.

JOSEPH G. DESMOND—1216 Spruce Street, Philadelphia, Pa.—B.A. in History-Education.

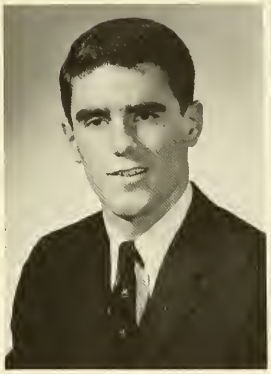
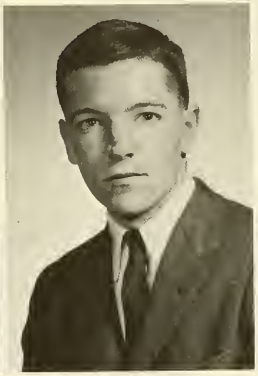

BROTHER JOSEPH DE STEFANO, F.S.C.—Pennsauken, N.J.—B.A. in Biology.

JOSEPH V. DEVINE—5443 Ridge Avenue, Philadelphia, Pa.—B.A. in English—Caisson Club 1.

LAWRENCE F. DEVINE—5419 N. 12th Street, Philadelphia, Pa.—B.A. in History-Education—Education Society 3, 4; Historical Society 3, 4.

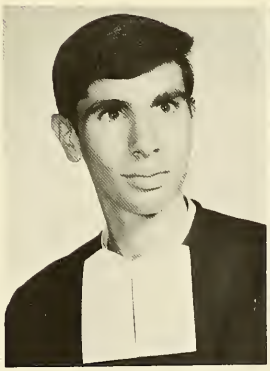

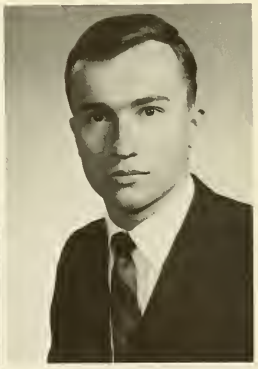

THOMAS F. DEVINE—77 Tennyson Drive, Short Hills, N.J.—B.A. in Biology—Chymian Society 1, 2; College Union Committees 2; Residence Hall Council 1, 2; Soccer 2, 3, 4.

BROTHER STEPHEN DEVLIN, F.S.C.—Alexandria, Va.—B.A. in English—Collegian 3, 4; Weber Society 3, 4.

LAWRENCE J. DI ANGELUS—1735 W. Chester Pike, Havertown, Pa.—B.A. in Political Science—Conservative Club 3; El Club Hispano 1, 2; Gavel Society 1; Glee Club 2; N.F.C.C.S. 3; Political Science Association 1, 2, 3, 4; Sociology Club 3.

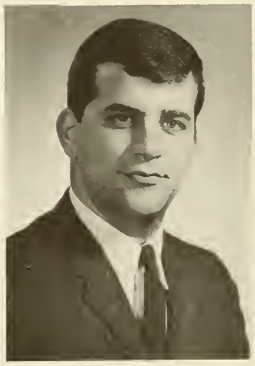

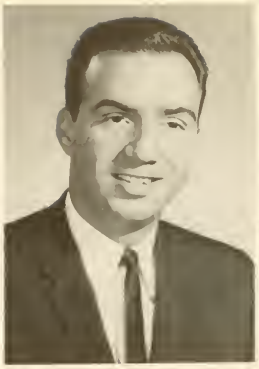

JOHN T. DICKEY—112 Ashley Court, Cherry Hill, N.J.—B.A. in Biology—Explorer 4; Praefectus Club 2, 3, 4 (Vice President 4); S.O.C. 4; Swimming 2, 3, 4, (Manager).

RALPH F. DI DOMENICO—3245 Guilford Street, Philadelphia, Pa.—B.S. in Business Administration.

JOHN H. DIEZ—1735 Scattergood Street, Philadelphia, Pa.—B.A. in English—Semper Fidelis Society 1, 2, 3, 4 (President 4); S.O.C. 4.

RICHARD A. DI GREGORIO—2253 41st Street, Pennsauken, N.J.—B.A. in French-Education—Education Society 3.

ANTHONY J. DI IENNO, JR.—262 Glenn Avenue, Trenton, N.J.—B.S. in Accounting—St. Gabriel's Club 1, 2 (President 1, 2); Sigma Beta Kappa 2, 3, 4.

KENNETH E. DI JOSEPH—919 Allen Drive, Yeadon, Pa.—B.A. in English—Gavel Society 1, 2, 3, 4; Sigma Phi Lambda 2, 3, 4; Tricon 2, 3, 4; Weber Society 1, 2, 3, 4; Who's Who 1967.

LOUIS A. DI LAURO—2234 S. Hicks Street, Philadelphia, Pa.—B.S. in Accounting.

WILLIAM J. DI LAURO—2234 S. Hicks Street, Philadelphia, Pa.—B.A. in German.

EDWARD L. DINERMAN—103 S. Jerome Avenue, Margate, N.J—B.A. in Political Science—Baseball Team 2; *Collegian* 3, 4 (Sports Writer); Political Science Association 2, 3, 4 (Secretary 4); St. Thomas More Society 2, 3; Student Council 3, 4.

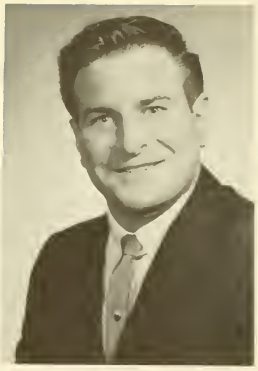

PETER T. DI PASQUALE—6907 Greene Street, Philadelphia, Pa.—B.S. in Accounting.

JAMES A. DONAHUE—5623 Kingsessing Avenue, Philadelphia, Pa.—B.A. in Mathematics—St. Gabriel's Club 2, 3, 4 (Vice President 2, 3, 4).

JOSEPH J. DONAHUE—311 Pensdale Street, Philadelphia, Pa.—B.S. in Electronic Physics—I.E.E.E. 1, 2, 3, 5, 6; Student Congress 3, 4.

CLARENCE L. DONEY—731 Roslyn Avenue, Glenside, Pa.—B.S. in Industrial Management—Student Congress 1.

JAMES R. DOOLEY—214 Atlantic Avenue, Point Pleasant Beach, N.J.—B.A. in Biology—Alpha Epsilon Delta 3, 4 (Treasurer 4); Deans' Honor List 2, 3, 4; Explorer 4 (Editor of the Senior Section); Fabrician Society 2.

JOHN J. DOUGHERTY—245 E. Sydney Street, Philadelphia, Pa.—B.S. in Accounting—Accounting Association 3, 4.

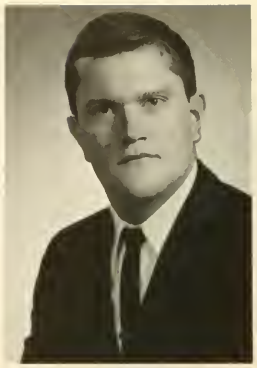

SEAN O. DOWD—Sawmill Road, Stanford, Conn.—B.A. in Pre-Law—Tau Kappa Epsilon 2, 3, 4 (Athletic Chairman 4); Tennis Team 2, 4: Philosophy Club 4.

WILLIAM J. DOYLE—6527 Regent Street, Philadelphia, Pa.—B.S. in Accounting.

HARVEY A. DRUKER—1203 Allentown Road, Lansdale, Pa.—B.S. in Electronic Physics.

WALTER L. DRZAL—819 Lawler Street, Philadelphia, Pa.—B.S. in Industrial Management.

PAUL E. DUBECK—15786 Mansfield Avenue, Detroit, Mich.—B.A. in English.

SAMUEL A. DUCA—12046 Waldemire Drive, Philadelphia, Pa.—B.S. in Industrial Management—Senior Class Representative 6; Student Congress 4.

JAMES B. DUFFEY—2602 Duncan Road, Wilmington, Del.—B.S. in Psychology—Psychology Club 3, 4.

WILLIAM J. DUGAN—828 Thomas Road, Lafayette Hill, Pa.—B.A. in Mathematics—Chess Club 1, 2, 3, 4; Table Tennis Team 1, 2, 3, 4.

WILLIAM DUNAS—2300 Margaret Street, Philadelphia, Pa.—B.A. in German—German Club 1.

GERALD M. DUNCAN—8643 Bridle Road, Philadelphia, Pa.—B.S. in Insurance—Student Congress 5.

J. ROBERT DUNN—110 N. Evergreen Avenue, Woodbury, N.J.—B.S. in Marketing—Caisson Club 3, 4; Marketing Association 3, 4; Sociology Club 3.

WILLIAM L. DUNN—7238 Brous Avenue, Philadelphia, Pa.—B.S. in Finance—Finance Club 3, 4; St. Gabriel's Club 3.

THOMAS J. DUNPHY—5258 Sylvester Street, Philadelphia, Pa.—B.S. in General Business.

JOHN H. DURKIN—27 Michael Drive, Middletown, N.J.—B.A. in Pre-Law—Basketball Team 3, 4 (Manager); Praefectus Club 3, 4 (Secretary-Treasurer 3, President 4); St. Thomas More Society 3, 4; Sigma Phi Lambda 2, 3, 4; S.O.C. 4; Varsity Club 4.

BROTHER VICTOR DYMOWSKI, F.S.C.—Baltimore, Md.—B.A. in History.

JOSEPH W. EDWARDS—6345 Marsden Street, Philadelphia, Pa.—B.S. in Industrial Management—Caisson Club 3, 4; S.A.M. 4.

JOHN M. EELLS—12 Gilpin Road, Willow Grove, Pa.—B.A. in English-Education—Collegian 1, 2, 3, 4; Education Society 3, 4 (President 4); Weber Society 1, 2, 3, 4.

GARY R. EGOVILLE—1316 Andover Road, Philadelphia, Pa.—B.A. in Pre-Law—College Union Committees 1.

CHARLES W. ELLIOTT—426 Central Avenue, Hammonton, N.J.—B.S. in Industry—Crew Team 3; Tau Kappa Epsilon 3, 4.

WILLIAM F. ENDERLE—1321 Grant Avenue, Woodlyn, Pa.—B.A. in Pre-Law.

HENRY V. ENGEL, JR.—38 Terrace Avenue, Camden, N.J.—B.S. in Electronic Physics—I.E.E.E. 2, 3, 4, 5.

RICHARD D. EPIFANIO—92 Long Hill Drive, Stamford, Conn.—B.S. in Industrial Relations—College Union Committees 1, 2, 3, 4; El Club Hispano 1, 2; Industrial Relations Committee 3, 4.

ROBERT E. EVANS—7129 Cedar Park Avenue, Philadelphia, Pa.—B.S. in General Business—Collegian 2, S.A.M. 3.

JOHN J. FALLON—1143 E. Phil-Ellena Street, Philadelphia, Pa.—B.A. in Mathematics-Education—Education Society 3, 4.

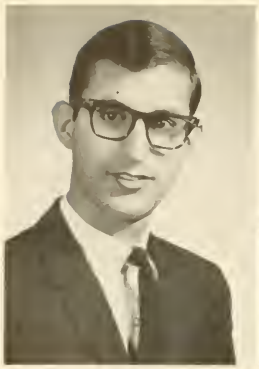

ALFRED G. FARINA—611 E. Keller Street, Mechanicsburg, Pa.—B.A. in Economics—Delta Sigma Pi 2, 3, 4; Economics Club 2, 3, 4.

ROBERT D. FARINA—817 Montrose Avenue, Vineland, N.J.—B.A. in Sociology—Sigma Beta Kappa 2, 3, 4; Sociology Club 2, 3.

BENJAMIN F. FARRELL—6004 N. 'A' Street, Philadelphia, Pa.—B.S. in Finance—College Union Committees 1; Finance Association 3, 4 (President 3); Tau Kappa Epsilon 2, 3, 4 (Treasurer 3).

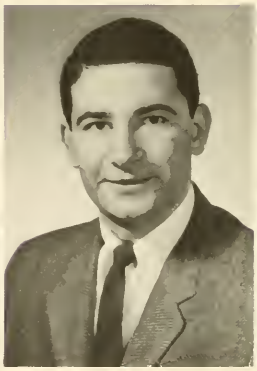

WARREN W. FAULK—210 Volan Street, Merchantville, N.J.—B.A. in Political Science—Political Science Association 1, 2, 3, 4; Who's Who 1967.

JAMES E. FEEHERY—746 W. Cobbs Creek Parkway, Yeadon, Pa.—B.S. in Accounting—Accounting Association 3, 4.

JOHN T. FELIZZI—Apt 126 B Gatehouse Apartments, Edgewater, N.J.—B.S. in Industrial Management—S.A.M. 3, 4 (Vice President 4).

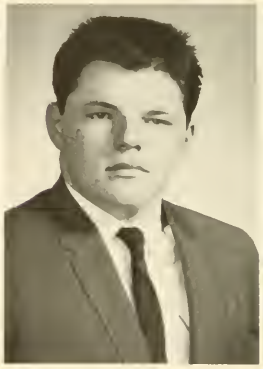
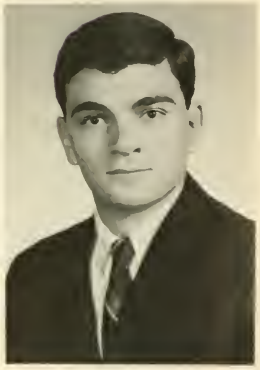

EARL R. FELTYBERGER—7611 Verree Road, Philadelphia, Pa.—B.A. in Chemistry-Education—Chymian Society 2, 3, 4; College Union Committees 1, 2, 3, 4 (Games Chairman 1, 2, 3, Chairman of the Board 4); Education Society 3, 4; Student Council 4; Who's Who 1967.

GEORGE S. FENERTY III—3431 Sheffield Avenue, Philadelphia, Pa.—B.A. in English—The Masque 2, 3, 4 (Treasurer 3, 4); Weber Society 3, 4.

ROBERT F. FENNELL—411 Walnut Street, Jenkintown, Pa.—B.S. in General Business—Marketing Association 5, 6.

SAMUEL V. FILIPPINE—35 W. 3rd Street, Florence, N.J.—B.S. in Accounting—Accounting Association 2, 3, 4; Beta Alpha 3, 4; Deans' Honor List 2, 3, 4; Student Council 1.

JAMES A. FITZHENRY—7901 Pickering Street, Philadelphia, Pa.—B.S. in Industrial Management.

MICHAEL J. FLANIGAN—906 E. Chelten Avenue, Philadelphia, Pa.—B.S. in Accounting—Accounting Association 4; Caisson Club 4.

ROBERT J. FLEISCHMAN—50 Manor Drive, Red Bank, N.J.—B.S. in Marketing—Residence Hall Council 3, 4 (Secretary 3, 4); Sigma Phi Lambda 1, 2, 3, 4; Student Council 3, 4; Who's Who 1967.

DAVID C. FLEMING, JR.—10952 Modena Drive, Philadelphia, Pa.—B.S. in Accounting.

JOHN N. FLINN—910 N. Clayton Street, Wilmington, Del.—B.A. in Political Science—Political Science Association 3, 4 (Treasurer 4); St. Thomas More Society 2, 3, 4.

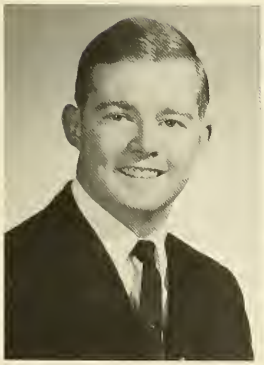

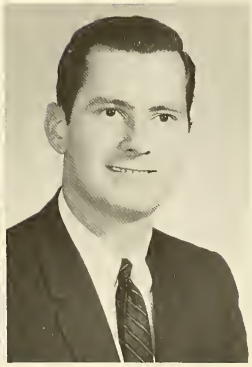

EDWARD P. FLOOD—939 Carver Street, Philadelphia, Pa.—B.A. in Political Science—Deans' Honor List 2, 3; Political Science Association 2, 3, 4; Tau Kappa Epsilon 2, 3, 4.

PATRICK J. FLYNN—512 N. 18th Street, Philadelphia, Pa.—B.A. in Biology—Fabrician Society 1.

WILLIAM J. FOLEY—1706 Chelsea Road, Philadelphia, Pa.—B.S. in Accounting—Accounting Association 1, 2; Tau Kappa Epsilon 4.

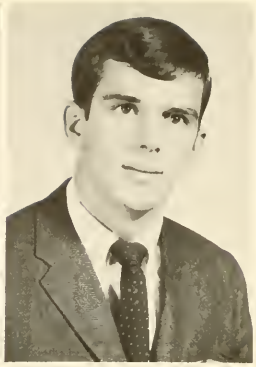

CARL W. FOLLMER—1912 E. Cambria Street, Philadelphia, Pa.—B.S. in Industrial Management.

ROBERT J. FORGASH—40 N. Crest Avenue, Trenton, N.J.—B.A. in Political Science—Political Science Association 3, 4 (Vice President 4); St. Thomas More Society 3, 4.

EDWARD K. FORSTER—66 W. Greenwich Street, Bethlehem, Pa.—B.S. in Marketing—Marketing Association 4.

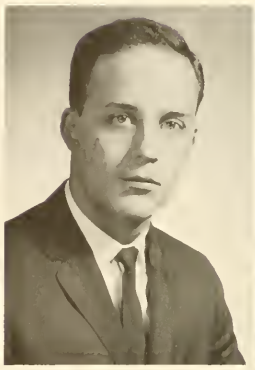

PHILIP J. FORTUNE—B.A. in Sociology—Benilde Club 3; Conservative Club 3, 4; El Club Hispano 2, 3; Sociology Club 1, 2, 3, 4 (Secretary 4).

JAMES H. FOSTER—607 E. Phil-Ellena Street, Philadelphia, Pa.—B.A. in Pre-Law.

WILLIAM M. FOSTER—4012 South Warner Road, Lafayette Hill, Pa.—B.A. in Biology—Tau Kappa Epsilon 2, 3, 4 (Vice President 4).

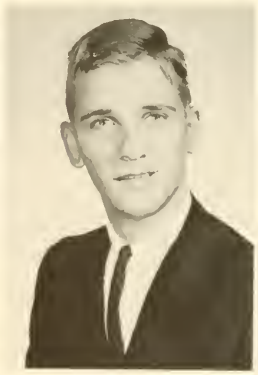

MARTIN P. FRAIN—303 Lorraine Avenue, Oreland, Pa.—B.S. in Accounting—Accounting Association 2, 3, 4; Beta Alpha 2, 3, 4.

LAWRENCE J. FRANIAK—4400 Aubrey Avenue, Philadelphia, Pa.—B.S. in Industrial Management—College Union Committees 1, 2 (Co-chairman of Dance 2); President's Guard 1, 2.

EDMUND M. FRAUNDORF—Stump Road, Route #1 Chalfont, Pa.—B.A. in Physics.

FRANK J. FREITAG—2856 N. Judson Street, Philadelphia, Pa.—B.A. in English—Weber Society 4.

RICHARD A. FRENCH—7200 Cresheim Road, Philadelphia, Pa.—B.S. in Accounting—Deans' Honor List 2, 3, 4; Praefectus Club 2.

ROBERT J. FRITZ—3192 Alabama Avenue, Camden, N.J.—B.A. in History—Historical Society 2, 3, 4.

JOHN W. FUNK—837 Penn Pines Boulevard, Aldan, Pa.—B.S. in Industrial Management —S.A.M. 4, 6.

JOHN C. FUSCO—2035 S. Norwood Street, Philadelphia, Pa.—B.S. in Accounting—Accounting Association 3, 4: St. Gabriel's Club 1, 2, 3, 4 (Secretary 2, Treasurer 3).

VINCENT C. FYNAN—220 Mannion Avenue, Moorestown, N.J.—B.S. in General Business—Alpha Phi Omego 3, 4; S.A.M. 3, 4.

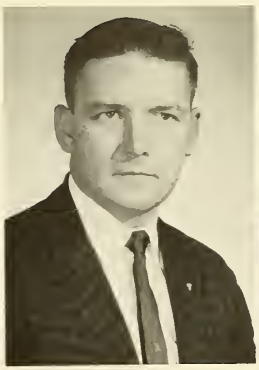

JAMES F. GALBALLY, JR.—1007 Valley Road, Melrose Park, Pa.—B.A. in Biology.

JOHN E. GALLAGHER—5655 Loretto Avenue, Philadelphia, Pa.—B.S. in Accounting—Delta Sigma Pi 2, 3, 4.

MICHAEL F. GALLAGHER—127 E. Eleanor Street, Philadelphia, Pa.—B.A. in English—Caisson Club 3, 4; College Union Committees 1, 2, 3; Crew 3, 4; St. Gabriel's Club 2, 3, 4 (Treasurer 4).

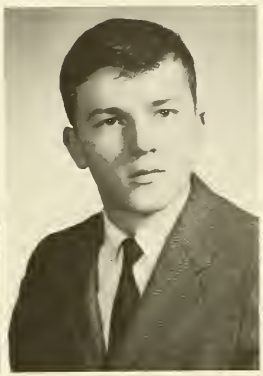
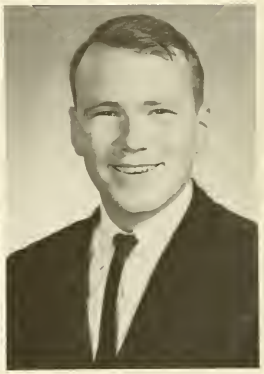

WILLIAM J. GALLAGHER—3511 Aldine Street, Philadelphia, Pa.—B.S. in General Business—Delta Sigma Pi 3, 4; Student Council 3, 4; Swimming 1, 2, 3; Triathlon 1, 2; Class Officer (President 4).

JOSEPH A. GALLETTA—O-82 W. Amsterdam Avenue, Fairlawn, N.J.—B.S. in Accounting—Glee Club 2, 3, 4; Sigma Phi Lambda 2, 3, 4 (Pledgemaster 3).

FRED V. GALLO—2609 S. Darien Street, Philadelphia, Pa.—B.S. in General Business —College Union Committees 1, 2, 3, 4.

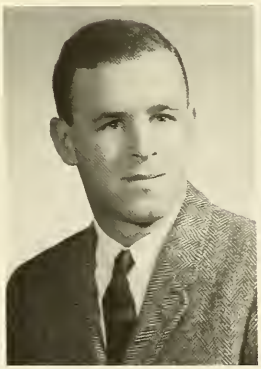

JOHN A. GALLO—2301 Fernwood Drive, Glendora, N.J.—B.S. in Industrial Management—Marketing Association 3, 4 (President 4); Pi Sigma Epsilon 3, 4 (Publicity Director 4); S.A.M. 4.

WILLIAM J. GANLEY—6216 Jefferson Street, Philadelphia, Pa.—B.S. in Marketing.

JOSEPH A. GARANT—33 Tulip Tree Road, Levittown, Pa.—B.A. in History-Government-Education—Education Society 3, 4.

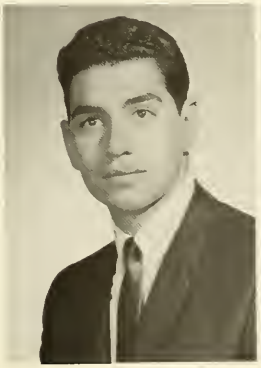
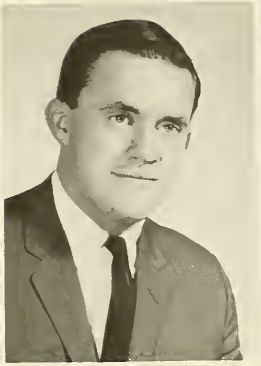

ROBERT W. GEORGE—112 Twedell Avenue, Westville, N.J.—B.S. in General Business—German Club 2.

HARRY W. GERLACH—3374 Frederick Street, Philadelphia, Pa.—B.S. in Industrial Management—S.A.M. 3, 4.

GERALD J. GHEEN—3311 Longshore Avenue, Philadelphia, Pa.—B.A. in Spanish—El Club Hispano 3, 4; Tau Kappa Epsilon 2, 3, 4.

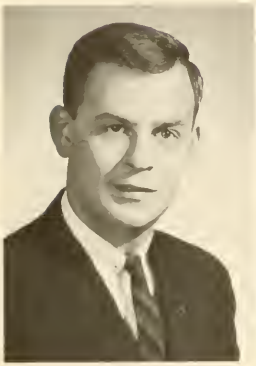

GERALD J. GIBSON—5633 Stewart Street, Philadelphia, Pa.—B.S. in Marketing—Sigma Beta Kappa 1, 2, 3, 4.

EDWIN P. GILBERT—911 Prospect Avenue, North Wales, Pa.—B.S. in Accounting.

JOSEPH T. GILBERT—2517 Dunks Ferry Road, Cornwells Heights, Pa.—B.S. in Chemistry—Deans' Honor List 1, 2, 3, 4, 5, 6.

JOHN F. GILLICH—22 Saint Denis Lane, Havertown, Pa.—B.S. in Industrial Management—Accounting Association 5; I.E.E.E. 1, 2, 3, 4, 5, 6; S.A.M. 1, 2, 3, 4, 5, 6; Student Congress 3, 4.

MARC R. GILSOUL—7839 Germantown Avenue, Philadelphia, Pa.—B.A. in History—Le Cercle Claudel 1.

ROBERT J. GINDHART—63 Stewart Street, Camden, N.J.—B.A. in Economics—Economics Club 3, 4; Sigma Beta Kappa 1, 2, 3, 4.

EUGENE D. GINLEY—55 Randolph Place, South Orange, N.J.—B.A. in Pre-Law—La Salle in Europe 3.

HOWARD H. GINSBURG—1114 Greenwood Avenue, Wyncote, Pa.—B.A. in Biology—Crew 1, 2, 3, 4; Alpha Epsilon Delta 3, 4.

GARRETT J. GIRVAN—5202 Bella Vista, Drexel Hill, Pa.—B.S. in Accounting—Sigma Beta Kappa 2, 3, 4.

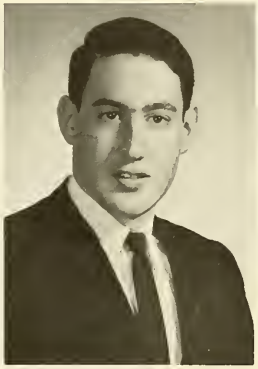

VINCENT P. GIUNTA—2401 West Elkhart Street, Philadelphia, Pa.—B.S. in Finance—College Union Committees 2, 3, 4; Collegian 2, 3, 4 (Business Manager 3, 4); Delta Sigma Pi 3, 4; Finance Association 2, 3, 4; Who's Who 1967.

JOSEPH F. GLEASON—1836 Eleanor Street, Philadelphia, Pa.—B.S. in Marketing.

BROTHER BERNARD GLENN, F.S.C.—Bethesda, Md.—B.A. in English.

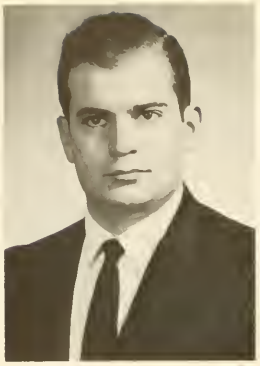

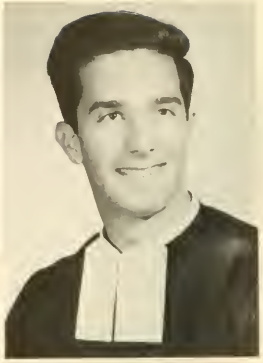

RONALD GLITZER—63 Galloway Road, Richboro, Pa.—B.A. in Economics—Economics Club 4.

ERIC J. GOETTER—1719 North Line Street, Philadelphia, Pa.—B.A. in Political Science—Baseball 2.

JAMES F. GORDON—6240 Walker Street, Philadelphia, Pa.—B.S. in Accounting—Beta Alpha 3, 4; Accounting Association 4.

MORRIS D. GOTTESMAN—8120 Fairview Road, Elkins Park, Pa.—B.S. in Industry—I.E.E.E. 1, 2, 3, 4, 5, 6.

JAMES J. GRAHAM—3107 Princeton Avenue, Philadelphia, Pa.—B.S. in Industrial Management—Basketball 1, 3; Industrial Relations Committee 2; Tau Kappa Epsilon 3, 4.

TOBY A. GRECO—1222 North Longacre Boulevard, Yeadon, Pa.—B.S. in Psychology—Psychology Club 3.

FRANCIS G. GREEN—8303 Crittenden Street, Philadelphia, Pa.—B.S. in Accounting.

P. MICHAEL GREENWALD—1000 East Phil-Ellena Street, Philadelphia, Pa.—B.A. in Sociology—Sociology Club 1, 2, 3, 4.

JAMES F. GREGORY—803 Deely Street, Pittsburgh, Pa.—B.A. in German—Deans' Honor List 1, 2, 3, 4; German Club 1, 2, 3, 4.

BROTHER RICHARD F. GRESKIEWICZ, F.S.C.—Pittsburgh, Pa.—B.S. in General Business-Education.

BRUCE F. GROEBER—75 Hinsdale Lane, Willingboro, N.J.—B.S. in Electronic Physics.

LAWRENCE S. GRYN—3914 Manayunk Avenue, Philadelphia, Pa.—B.A. in Industrial Sociology—Sociology Club 2, 3, 4.

ALFRED M. GUARALDO—1027 Callahan Avenue, Yeadon, Pa.—B.A. in Pre-Law—Crew 1, 2, 3; Tau Kappa Epsilon 2, 3, 4; Varsity Club 2, 3, 4.

JAMES A. GUARRERA—71 Walnut Avenue, Waterbury, Conn.—B.S. in Accounting—Accounting Association 3, 4; Sigma Phi Lambda 3, 4; Student Court 3, 4; Track 3, 4.

HARRY L. GUTELIUS—1433 Creston Street—Philadelphia, Pa.—B.A. in English-Education—Baseball 2, 3, 4.

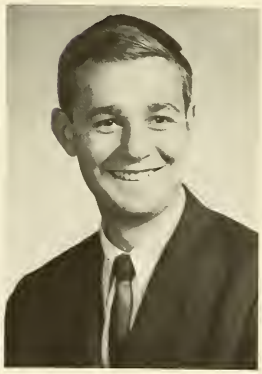

JOHN R. HAESLER—407 Borbeck Street, Philadelphia, Pa.—B.S. in Industrial Management—Industrial Relations Comm. 4; S.A.M. 2, 3, 4.

EDWARD A. HAGENBUCH—167 E. St. Andrews Drive, Moorestown, N.J.—B.S. in Industrial Management.

JOHN H. HALAS—4902 E. Roosevelt Boulevard, Philadelphia, Pa.—B.S. in General Business.

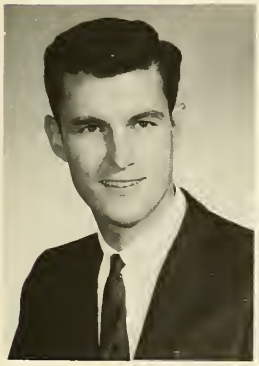

LESTER M. HALLMAN—926 Beechwood Drive, Lansdale, Pa.—B.S. in Accounting.

CHARLES J. HALLOWELL—3383 Philmont Avenue, Huntingdon Valley, Pa.—B.A. in History—Historical Society 3, 4.

THOMAS L. HALPIN—1534 S. Allison Street, Philadelphia, Pa.—B.S. in Finance.

WILLIAM J. HAMILTON—129 Lyons Road, Bristol, Conn.—B.A. in History-Education—Conservative Club 3, 4; Education Society 3, 4; St. Thomas More Society 4; Sigma Phi Lambda 1, 2, 3, 4; Soccer 2, 3, 4 (Captain 4).

JOHN W. HARPER, JR.—212 Woods Road, North Hills, Pa.—B.S. in Industrial Relations—Beta Alpha Lambda 3, 4 (Secretary 3); Glee Club 4; Industrial Relations Committee 1; Rifle Team 1.

JOHN F. HASKINS, JR.—500 Haws Avenue, Norristown, Pa.—B.A. in Political Science—Alpha Phi Omega 1, 2, 3, 4.

FRANCIS J. HASLAM—4642 Emery Street, Philadelphia, Pa.—B.A. in Political Science—Glee Club 1; N.F.C.C.S. 1, 2, 3, 4; Political Science Association 3, 4 (President 4); Student Congress 1; S.O.C. 4; Student Advisory Board 4.

J. ANTHONY HAYDEN—517 E. Durham Street, Philadelphia, Pa.—B.S. in Accounting—Tau Kappa Epsilon 1, 2, 3, 4.

ROBERT P. HAZELWOOD—1415 Sellers Street, Philadelphia, Pa.—B.A. in Economics—Economics Club 4; German Club 1.

JOSEPH F. HEALEY—2831 W. Clementine Street, Philadelphia, Pa.—B.A. in Sociology.

BRUCE J. HERBERT—1202 Adams Avenue, Philadelphia, Pa.—B.A. in Psychology—Collegian 3, 4; The Masque 1, 2, 3, 4 (Board of Governors 3); Weber Society 3, 4.

JOSEPH J. HEHER—5947 Reach Street, Philadelphia, Pa.—B.S. in Marketing.

LEONARD F. HELBIG—7334 Revere Street, Philadelphia, Pa.—B.S. in Industrial Management—Delta Sigma Pi 3, 4; S.A.M. 2, 3, 4.

CARL E. HELLMANN—542 School House Lane, Willow Grove, Pa.—B.S. in General Business.

DANIEL J. HELWIG—628 Twickenham Road, Glenside, Pa.—B.S. in Marketing.

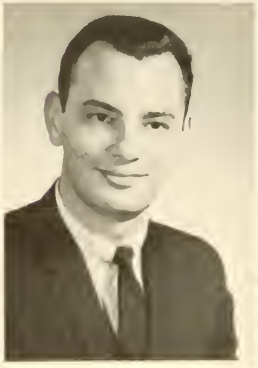

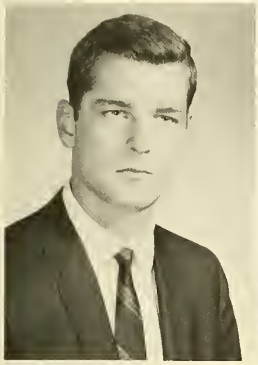

THOMAS K. HENDRICK—128 W. Mount Pleasant Avenue, Philadelphia, Pa.—B.A. in English—Crew 1.

ROBERT J. HENRY—4241 O Street, Certificate of Proficiency.

PATRICK F. HERON—3402 Ryan Avenue, Philadelphia, Pa.—B.A. in Economics—Economics Club 3, 4.

WILLIAM E. HERRON—8848 Montgomery Avenue, Wyndmoor, Pa.—B.S. in Accounting—Accounting Association 1, 2, 3, 4; Beta Alpha 2, 3, 4; Class Officer (Vice President 4); Conservative Club 3, 4; Deans' Honor List 3, 4; Delta Sigma Pi 2, 3, 4 (Chancellor 3); Historical Society 3, 4; St. Thomas More Society 2, 3, 4; Student Council 3, 4; Who's Who 1967.

JOSEPH P. HICKEY—603 Woodcrest Avenue, Ardmore, Pa.—B.A. in Political Science—Fabrician Society 1; La Salle in Europe; Political Science Association 3, 4; Swimming 1.

ROBERT E. HINKLE—434 Marion Avenue, Ambler, Pa.—B.S. in Industrial Relations.

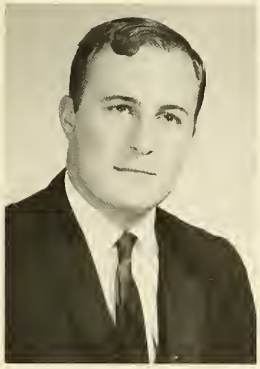

GEORGE J. HIRSCHMANN III—5910 Timothy Road, Harrisburg, Pa.—B.S. in Marketing—German Club 1, 2; Sigma Phi Lambda 1, 2, 3, 4; Sociology Club 4.

CARL J. HOFFMAN—32 Durand Road, Huntingdon Valley, Pa.—B.A. in Sociology—Conservative Club 3, 4 (Vice President 4); Sociology Club 3, 4.

THOMAS H. HONTZ—Detwiler Road, R.D.#1, Lansdale, Pa.—B.S. in Electronic Physics—College Union Committees 1, 6.

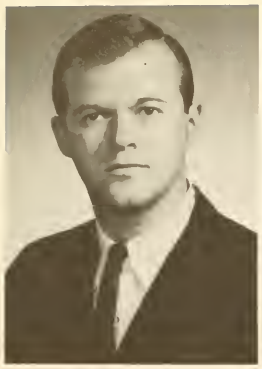

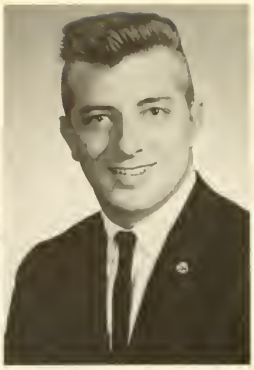

JOSEPH A. HOOVEN—7827 Langdon Street, Philadelphia, Pa.—B.S. in Marketing—Tau Kappa Epsilon 1, 2, 3, 4 (Hypophetes).

MARTIN H. HORCHLER—4914 Grant Avenue, Philadelphia, Pa.—B.A. in Physics—Newtonian Society 3.

JOHN J. HORNER—4 Longview Circle, Plymouth Meeting, Norristown, Pa.—B.A. in Sociology—Sociology Club 1, 2, 3.

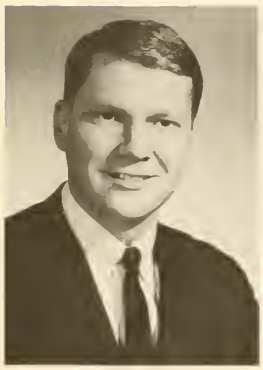

PAUL S. HOROS II—1627 E. Mount Pleasant Avenue, Philadelphia, Pa.—B.S. in Industrial Management—Crew 1, 2; Marketing Association 3, 4; Pi Sigma Epsilon 3, 4; S.A.M. 2, 3, 4.

PETER D. HORVAT—6875 Clover Lane, Upper Darby, Pa.—B.S. in Accounting—Accounting Association 2, 3; Student Congress 3, 4.

THOMAS S. HUGHES—45 Hemlock Road, Short Hills, N.J.—B.S. in Marketing.

STEPHEN F. HUMAY—733 Buttonwood Street, Norristown, Pa.—B.S. in Accounting—Accounting Association 3, 4; Alpha Phi Omega 1, 2, 3, 4 (Treasurer 3).

A. WILLIAM HUNSICKER—1205 Rolleston Street, Harrisburg, Pa.—B.A. in Biology—Crew 1; Fabrician Society 4; German Club 1, 2; Residence Hall Council 1, 2, 3; Tau Kappa Epsilon 2, 3, 4.

JAMES P. JACOBS—1103 Spencer Drive, Croydon, Pa.—B.S. in Electronic Physics—I.E.E.E. 6.

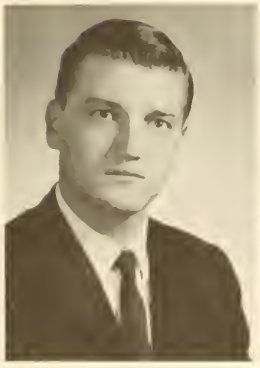

WILLIAM F. JACOUINI—1333 Reed Street, Philadelphia, Pa.—B.A. in Sociology.

JAMES E. JANCZEWSKI—1941 East Cheltenham Ave., Philadelphia, Pa.—B.A. in English—German Club 2; Tennis 2, 3, 4; Weber Society 3, 4.

PAUL G. JENNINGS—519 Alletta Street, Plainfield, N.J.—B.A. in Psychology—La Salle in Europe; Psychology Club 4.

RICHARD J. JENNINGS—304 Krewson Terrace, Willow Grove, Pa.—B.S. in Marketing.

RICHARD W. JOHNSON—3341 Glenview Street, Philadelphia 49, Pa.—B.A. in Political Science—Political Science Association 3, 4; St. Thomas More Society 3, 4.

PAUL JONIK—2502 Wynnefield Drive, Havertown, Pa.—B.A. in Pre-Law—Crew 1, 3, 4; N.F.C.C.S. 3, 4; Psychology Club 3.

MICHAEL P. JORDAN—109 Jane Street, McKees Rocks, Pa.—B.A. in History.

JAMES M. JOURDAN—408 East State Street, Doylestown, Pa.—B.S. in General Business and Finance—Finance Association 3; La-Salle in Europe 4; Swimming 1, 2, 3.

CLIFFORD R. JUDGE—86 Hamilton Avenue, East Paterson, N.J.—B.A. in English.

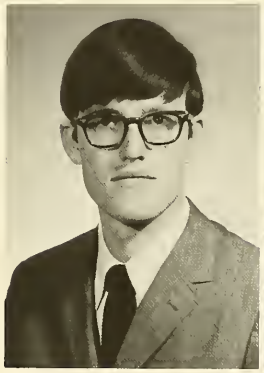

ANDREW M. JUREK—4133 "I" Street, Philadelphia, Pa.—B.S. in Electronic Physics—I.E.E.E. 1, 2, 3, 4, 5, 6 (Chairman 6); Student Congress 3, 4, 6.

JAMES A. KAMERDZE—180 Laurel Street, Hazleton, Pa.—B.A. in English-Education—Education Society 4.

ADRIAN F. KARSCH—207 Greenwood Street, Wyncote, Pa.—B.A. in Mathematics—Kappa Mu Epsilon 4.

JOHN H. KATZINER—404 Franklin Avenue, Cheltenham, Pa.—B.A. in History-Education—Education Society 3, 4; Golf 2, 3, 4; Historical Society 3, 4 (Vice President 4).

DONALD M. KEENAN, JR.—20 E. Lehman Street, Hatboro, Pa.—B.S. in Accounting—Accounting Association 2; Student Congress 3; Student Council 1.

JOSEPH M. KELEHER—2301 Bhawn Street, Philadelphia, Pa.—B.S. in Industrial Management—Sigma Beta Kappa 2, 3, 4; S.A.M. 3, 4.

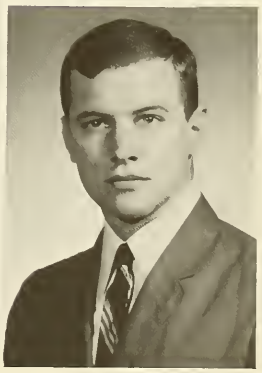

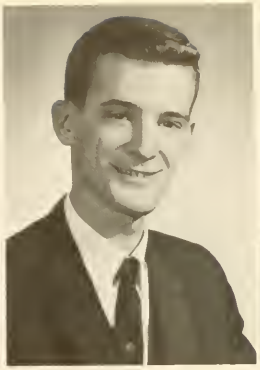

EDWARD J. KELLY—200 Main Street, Phoenixville, Pa.—B.S. in Industrial Relations—Conservative Club 3, 4; Industrial Relations Committee 2, 3, 4; S.A.M. 3, 4.

GERALD J. KELLY—5322 Marvine Street, Philadelphia, Pa.—B.S. in Accounting—Accounting Association 2, 4; Beta Alpha 3, 4; Caisson Club 3, 4; Delta Sigma Pi 2, 3, 4 (Social Chairman); R.O.T.C. Band 1, 2, 3, 4 (Drum Major).

ROBERT B. KELLY—18 D Manheim Gardens, Philadelphia, Pa.—B.S. in General Business.

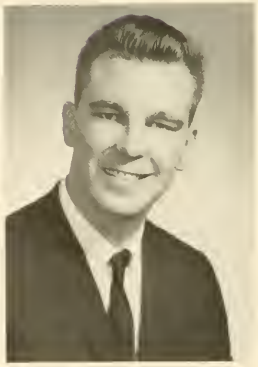

HENRY F. KENNEDY—749 Jersey Avenue, Elizabeth, N.J.—B.A. in Psychology—Chymian Society 1; Sigma Beta Kappa 2, 3, 4.

JAMES E. KENNEDY—499 W. Valley Forge Road, King of Prussia, Pa.—B.S. in Industrial Management.

PETER J. KENNEDY—829 Stafford Street, Philadelphia, Pa.—B.A. in Political Science.

JAMES F. KEOUGH—2761 Axe-Factory Road, Pa.—B.A. in Economics—Economics Club 3, 4.

EDWARD J. KEPPEL—361 Mauch Chunk Street, Nazareth, Pa.—B.S. in Mathematics —Deans' Honor List 1, 2, 3, 4; Kappa Mu Epsilon 4.

WILLIAM D. KERRANE—120 E. Roumfort Road, Philadelphia, Pa.—B.S. in Accounting —Accounting Association 1, 2, 3, 4; Economics 3; Education Society 4; Marketing Association 2; N.F.C.C.S. 1, 2, 3, 4; Finance Association 1, 2, 3, 4.

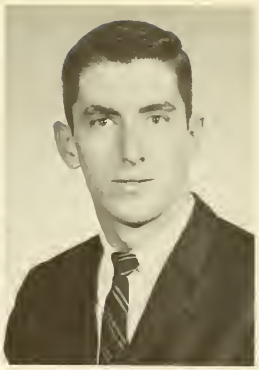

MICHAEL KICZULA—6226 N. 13th Street, Philadelphia, Pa.—B.S. in Accounting.

ERNEST L. KIESTER—1217 Tyler Street, Norristown, Pa.—B.S. in General Business.

JAMES R. KILKER—20 W. Main Street, Girardville, Pa.—B.A. in Pre-Law—Glee Club 1, 2, 3, 4 (Recording Secretary 3, Vice President 4); The Masque 1, 2, 3, 4; Newtonian Society 2; St. Thomas More Society 3, 4.

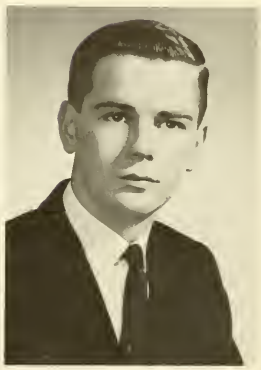

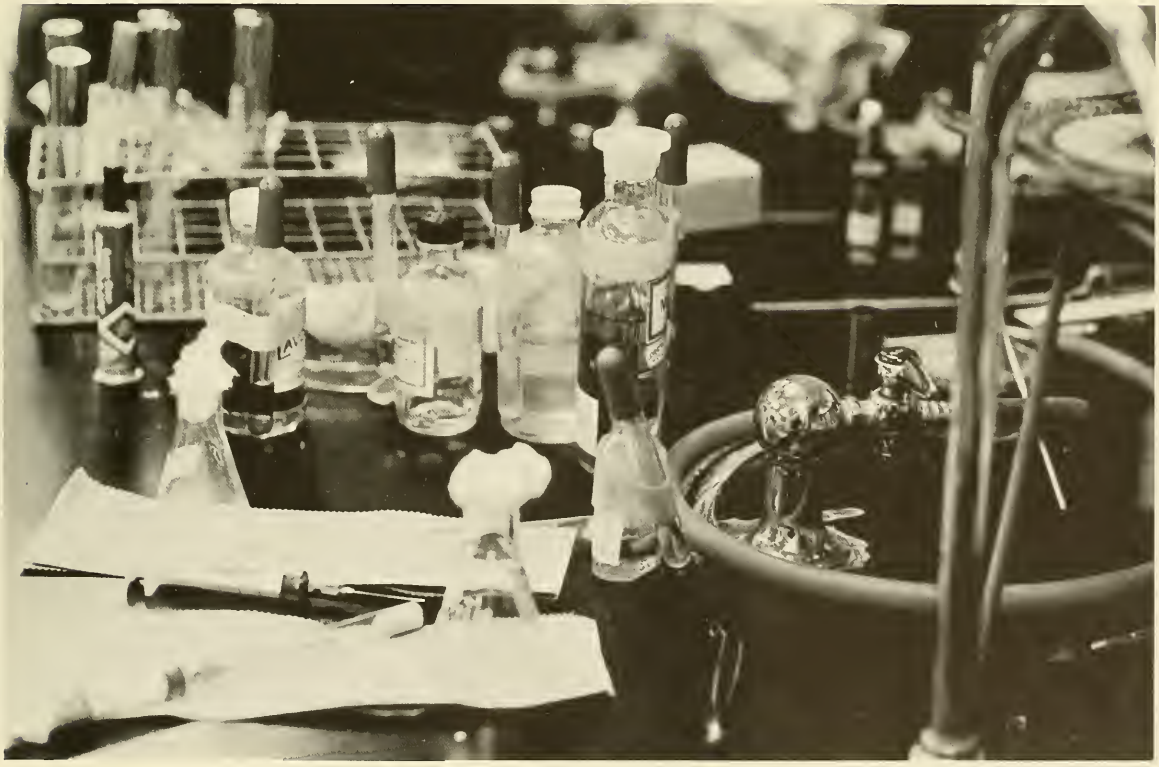

BROTHER BENET KINES, F.S.C.—Baltimore, Md.—B.A. in English.

THOMAS J. KINIRY—1855-44th Street, Pennsauken, N.J.—B.A. in Political Science—Political Science Association 4; St. Thomas More Society 4.

LAWRENCE M. KIRN—5433 Horrocks Street, Philadelphia, Pa.—B.A. in English—Weber Society 3, 4.

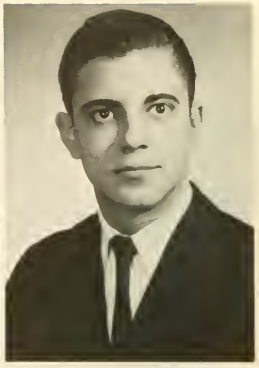

RAOUL J. KISTER—515 Almond Court, Hampton, Va.—B.A. in English—*Collegian* 1, 4; The Masque 1, 2; Tricon 3, 4; Weber Society 3, 4.

JAMES A. KOPAZ—2960 Livingston Street, Philadelphia, Pa.—B.S. in Accounting—Accounting Association 2, 3; Beta Alpha 2, 3; Delta Sigma Pi 3, 4; N.F.C.C.S. 3, 4; Student Council 1, 2, 3, 4 (Vice President 2, President 3, 4); Who's Who 1967.

JACOB KRIER—119 Churchill Street, McKees Rocks, Pa.—B.A. in Biology.

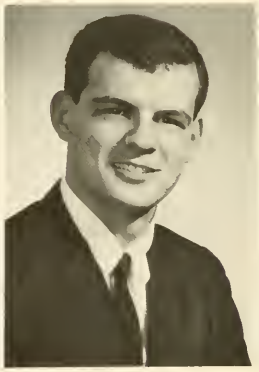

ERNEST L. KUTCH—54 Aspen Lane, Levittown, Pa.—B.S. in Chemistry.

WILLIAM T. LAFFERTY—1238 Lakeshore Drive, Camden, N.J.—B.S. in Industrial Management.

JAMES B. LANE—7837 Williams Avenue, Philadelphia, Pa.—B.A. in Biology—Alpha Epsilon Delta 3, 4 (Historian 4); Deans' Honor List 2, 3; Fabrician Society 1, 2, 3, 4.

WALTER J. LANGE—3412 Orion Road, Philadelphia, Pa.—B.S. in Accounting—Accounting Association 1, 2.

ESMOND J. LA PORTE—5814 N. Hope Street, Philadelphia, Pa.—B.S. in Accounting—Accounting Association 3, 4, 5, 6; N.F.C.C.S. 1; Senior Class Representative 6.

RANDOLPH K. LARSEN, JR.—1273 Maple Avenue, Baltimore, Md.—B.A. in Biology—Residence Hall Council 3, 4 (Representative 3, 4): Rifle Team 1, 2 (Captain 2).

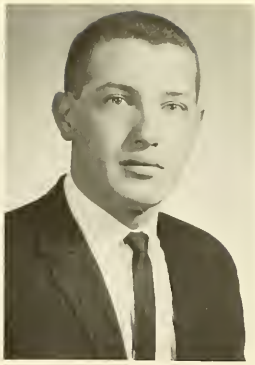

WILLIAM L. LEAHY—5600 Ogontz Avenue, Philadelphia, Pa.—B.S. in Marketing—Beta Alpha Lambda 2, 3, 4.

JAMES B. LEE—1442 Clover Lane, Swathmore, Pa.—B.S. in Accounting—Accounting Association 2, 4; Caisson Club 3, 4.

DAVID A. LELLIG—1973 Woodvale Avenue, Mt. Penn, Reading, Pa.—B.A. in Political Science—Caisson Club 3, 4; Economics Club 2; German Club 1, 2; Political Science Association 3, 4.

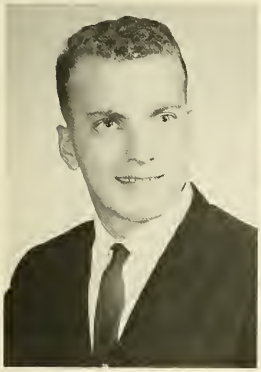

JOHN G. LEMON, JR.—3104 Woodhaven Drive, Cinnaminson, N.J.—B.S. in Accounting—Accounting Association 2, 4; Caisson Club 3, 4; Student Council 3, 4; (Treasurer 3, 4).

JOHN M. LENIHAN—606 Sylvan Way, Aldan, Pa.—B.A. in Marketing.

BROTHER GEORGE LEONNIG, F.S.C.—Landover, Md.—B.A. in English.

RICHARD F. LEPPING—2839 Holme Avenue, Philadelphia, Pa.—B.S. in Finance.

ANTHONY J. LE STORTI—6052 Magnolia Street, Philadelphia, Pa.—B.A. in Political Science—Caisson Club 3.

EDWARD W. LEWANDOWSKI—831 Fern Road, Warminster, Pa.—B.S. in Chemistry.

ALBERT R. LEWIS—8907 Frankstown Road, Pittsburgh, Pa.—B.A. in English—Crew 1, 2; Deans' Honor List 1, 2, 3, 4; Tau Kappa Epsilon 2, 3, 4; La Salle in Europe 3.

JOSEPH C. LIBERTO—219 W. 64th Avenue, Philadelphia, Pa.—B.A. in English—Weber Society 2, 3.

JAMES C. LIEBER, JR.—30 Baldridge Road, Admiral Heights, Annapolis, Md.—B.A. in Political Science.

DAVID J. LINAUGH—412 Kenmore Road, Havertown, Pa.—B.S. in Accounting—Accounting Association 2, 3, 4; Baseball 2, 3, 4; Beta Alpha 2, 3, 4; Deans' Honor List 2, 3, 4.

JOHN F. LISKO—1326 Catherine Street, Philadelphia, Pa.—B.S. in Marketing—Industrial Relations Committee 3, 4; S.A.M. 4.

WALTER N. LOBURAK—E. Orvilla Road, Hatfield, Pa.—B.S. in Industrial Management.

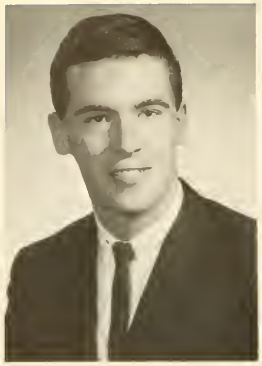

JOHN P. LOFTUS—502 DeKalb Pike, North Wales, Pa.—B.A. in Classical Languages.

GEORGE J. LONG III—9809 Woodfern Road, Philadelphia, Pa.—B.A. in Economics—Economics 3, 4.

RANDALL B. LORD—507 West Penn Avenue, Wernersville, Pa.—B.A. in History—College Union Committees 3, 4; Deans' Honor List 3; Historical Society 3, 4.

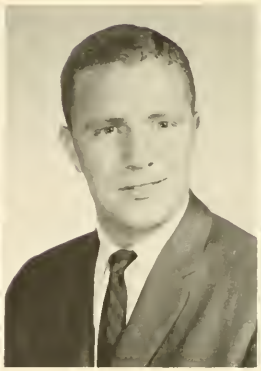

JOHN R. LOSCHIN—3301 Gwinnett Walk, Camden, N.J.—B.A. in Social Work—Baseball 2, 3, 4.

PHILLIP I. LOWENSTEIN—541 Wartman Street, Philadelphia, Pa.—B.A. in Mathematics-Education—Education Society 1, 2; President's Guard 1, 2.

JOSEPH J. LUCAS—2028 E. Lehigh Avenue, Philadelphia, Pa.—B.A. in Chemistry—Deans' Honor List 1, 2, 3, 4.

JAMES M. LYNCH—16 Ford Avenue, Westfield, Mass.—B.S. in Accounting.

JOSEPH E. LYNCH—3442 Kenyon Avenue, Baltimore, Md.—B.A. in Pre-Law—Conservative Club 4; N.F.C.C.S. 2, 3; St. Thomas More Society 4.

JAMES T. MC AVOY—1038 E. Tioga Street, Philadelphia, Pa.—B.A. in English—Caisson Club 3, 4.

FRANCIS J. MC BRIDE—1339 S. Newkirk Street, Philadelphia, Pa.—B.S. in Marketing—Sigma Beta Kappa 1, 2, 3, 4 (Treasurer 3, Vice President 4).

JOHN F. MC CARRY—4932 Bingham Street, Philadelphia, Pa.—B.S. in Business Administration—*Collegian* 5; Marketing Association 5, 6; S.A.M. 5; Student Congress 5.

JAMES L. MC CARTHY—231 E. Highland Avenue, Philadelphia, Pa.—B.A. in English—*Collegian* 3, 4; Deans' Honor List 3; Gavel Society 1, 2, 3; Lambda Iota Tau 3, 4; The Masque 3, 4; Weber Society 2, 3, 4 (Secretary 4); Who's Who 1967.

WILLIAM J. MC CLEARY—304 Sanger Street, Philadelphia, Pa.—B.A. in Economics.

WALTER J. MC CORMAC—5738 N. 7th Street, Philadelphia, Pa.—B.S. in Industrial Relations—Senior Class Representative 6; S.A.M. 4, 5, 6.

JOSEPH P. MC CORMICK—5855 Crittenden Street, Philadelphia, Pa.—B.A. in Pre-Law—Conservative Club 4; Marketing Association 2, 3, 4; Pi Sigma Epsilon 2, 3, 4; St. Thomas More Society 4.

PETER C. MC CORMICK—4308 Marple Street, Philadelphia, Pa.—B.S. in Industrial Management—Industrial Relations Committee 4; S.A.M. 2, 3, 4 (Treasurer 4).

JAMES J. MC COY—3620 Conrad Street, Philadelphia, Pa.—B.A. in History.

MICHAEL T. MC CRACKEN—852 E. Woodlawn Street, Philadelphia, Pa.—B.S. in Accounting—Accounting Association 1, 2, 3, 4.

HARRY J. MC CULLOUGH—205 S. Clinton Avenue, Maple Shade, N.J.—B.A. in Political Science.

JAMES F. MC DADE—3320 Rand Street, Philadelphia, Pa.—B.S. in Accounting—Accounting Association 2, 3, 4; Deans' Honor List 1, 2, 3, 4, 5, 6; Student Congress 1, 2.

JOSEPH M. MC DANIEL—1206 E. Price Street, Philadelphia, Pa.—B.A. in Economics—Benilde Club 2, 3; Economics 4; Tau Kappa Epsilon 3, 4.

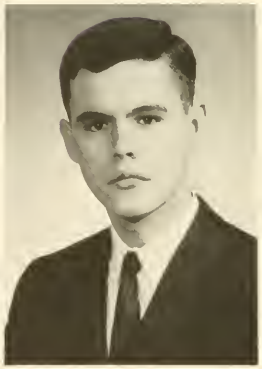

VINCENT M. MC DANIEL—8001 Colfax Street, Philadelphia, Pa.—B.S. in Industrial Relations—Industrial Relations Committee 2, 3, 4 (Treasurer 3, Vice President 4); Marketing Association 2, 3, 4; Pi Sigma Epsilon 2, 3, 4 (Vice President 4).

WILLIAM D. MC DERMOTT—2886 Woodland Road, Roslyn, Pa.—B.S. in Industrial Management.

JOHN F. MC DONOUGH—7025 Ditman Street, Philadelphia, Pa.—B.S. in Accounting—Accounting Association 3, 4.

BRIAN J. MC FADDEN—266 River Road, Red Bank, N.J.—B.A. in Pre-Law—St. Thomas More Society 3, 4; Tau Kappa Epsilon 3, 4; Philosophy Club 4; LaSalle in Europe 3.

JOSEPH V. MC FADDEN—2841 Gillingham Street, Philadelphia, Pa.—B.A. in Political Science—Caisson Club 3, 4; *Collegian* 2, 3, 4 (Layout Editor 2, Photographer 3, 4); Political Science Association 4; President's Guard 1, 2, 3, 4 (Commander 4); SOC 4.

MICHAEL J. MC GEE—711 E. Thayer Street, Philadelphia, Pa.—B.S. in Industrial Relations.

DANIEL J. MC GETTIGAN—6316 N. Fifth Street, Philadelphia, Pa.—B.S. in Marketing—German Club 3; Soccer 3, 4.

W. DENNIS MC GILL—7816 Roanoke Street, Philadelphia, Pa.—B.A. in Pre-Law—Il Circolo La Salliano 3, 4; St. Thomas More Society 3.

WILLIAM J. MC GINN—4116 Vernon Road, Philadelphia, Pa.—B.A. in Political Science—Political Science Association 1.

WILLIAM J. MC GINNIS, JR.—3318 Shelmire Avenue, Philadelphia, Pa.—B.S. in Industrial Relations—Conservative Club 2, 3, 4, (President 2, 3); Gavel Society 1, 2, 3, 4; Industrial Relations Committee 2, 3, 4; St. Thomas More Society 2, 3, 4 (President 3, Chancellor 4); S.A.M. 2, 3, 4 (Treasurer 3); Student Council 3, 4 (Vice President 4); S.O.C. 2, 3, 4 (Secretary 3, President 4); Who's Who 1967.

THOMAS W. MC GLINN—6532 Theodore Street, Philadelphia, Pa.—B.S. in Accounting—Accounting Association 3; S.A.M. 1.

JOHN J. MC GRATH—4836 N. Broad Street, Philadelphia, Pa.—B.A. in Psychology—Psychology Club 3, 4.

JOHN J. MC INTOSH—237 Penn Boulevard, East Lansdowne, Pa.—B.S. in Accounting.

JAMES P. MC INTYRE—328 Shedaker Street, Philadelphia, Pa.—B.S. in Electronic Physics—I.E.E.E. 3, 4, 5, 6.

WILLIAM J. MC INTYRE—3047 Longshore Avenue, Philadelphia, Pa.—B.S. in Accounting—Tau Kappa Epsilon 1, 2, 3, 4.

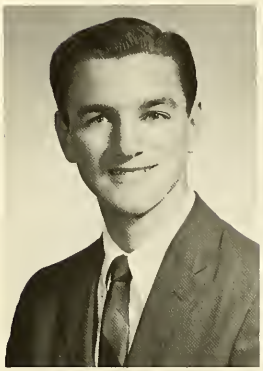

JOSEPH M. MC KELVEY—8641 Stardust Lane, Philadelphia, Pa.—B.S. in Marketing—Marketing Association 5, 6.

THOMAS J. MC KENNA—3454 Kirkwood Road, Philadelphia, Pa.—B.S. in General Business.

FRANCIS X. MC KEON—215 A Berbro Avenue, Upper Darby, Pa.—B.S. in Industrial Management—Deans' Honor List 1, 2, 3; S.A.M. 4.

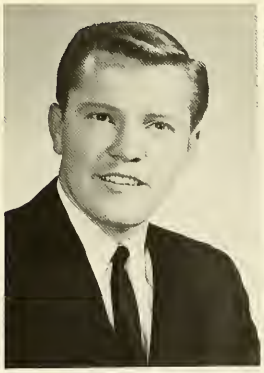

MATTHEW B. MC KERNAN—1923 Pratt Street, Philadelphia, Pa.—B.S. in Marketing—Marketing Association 4, 5, 6 (Secretary 5); S.A.M. 5,6.

CHARLES E. MC KINNEY—6560 Windsor Avenue, Philadelphia, Pa.—B.A. in History.

CHARLES F. MC LAUGHLIN JR.—3761 Devonshire Place, Cornwells Heights, Pa.—B.S. in Industrial Management—S.A.M. 4

EUGENE J. MC LAUGHLIN—448 E. Park Avenue, Maple Shade, N.J.—B.A. in French—Le Cercle Claudel 1, 2, 3, 4; Pi Delta Phi 3, 4; La Salle in Europe 2.

JOHN M. MC LAUGHLIN—2048 So. 70 Street, Philadelphia, Pa.—B.A. in Sociology—Sociology Club 3.

WILLIAM J. MC LAUGHLIN—534 Poplar Street, Sharon Hill, Pa.—B.S. in Industrial Relations—*Collegian* 3; Crew 1, 3; Industrial Relations Committee 3, 4; N F.C.C.S. 3.

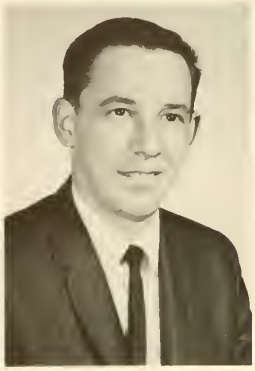

MICHAEL E. MC LOONE—840 Anchor Street, Philadelphia, Pa.—B.S. in Accounting—Accounting Association 3, 4; R.O.T.C. Band 2.

ARTHUR J. MC MANUS—6547 Walker Street, Philadelphia, Pa.—B.S. in Electronic Physics—I.E.E.E. 1, 2, 3, 4.

CHARLES G. MC NAMARA—307 W. Ruscomb Street, Philadelphia, Pa.—B.A. in Political Science—Political Science Association 1.

BARRY J. MC NELIS—1364 Green Street, Roslyn, Pa.—B.S. in Industrial Management—Marketing Association 2, 3, 4; Pi Sigma Epsilon 2, 3, 4; S.A.M. 4.

PETER M. MC QUADE—338 Massachusetts Avenue, Trenton, N.J.—B.A. in English.

THOMAS J. MAC DONALD—844 Mason Avenue, Drexel Hill, Pa.—B.S. in Marketing.

LEONARD J. MACIASZEK—12 Fairview Place, Kearny, N.J.—B.S. in Psychology—Chymian Club 1; Psychology Club 4; Sigma Beta Kappa 2, 3, 4.

JOHN P. MADDEN—5328 N. Camac Street, Philadelphia, Pa.—B.A. in Physics—Deans' Honor List 1, 2, 3; Newtonian Society 3.

WILLIAM J. MAGARITY—521 Auburn Avenue, Wyndmoor, Pa.—B.S. in Marketing—Basketball 1, 2, 3, 4; Tau Kappa Epsilon 2, 3, 4.

FRANK C. MAGUIRE—4525 Primrose Road, Philadelphia, Pa.—B.S. in Marketing—Tau Kappa Epsilon 3, 4 (Secretary 3).

MICHAEL J. MAHER—3547 Primrose Road, Philadelphia, Pa.—B.S. in General Business.

JAMES M. MAJOR—6 Surrey Lane, Willingboro, N.J.—B.S. in Electronic Physics.

JOHN P. MALLEY— 2131 W. Market Street, Pottsville, Pa.—B.A. in Economics—Band 1, 2; Economics Club 3, 4; Glee Club 2, 3, 4.

JOHN E. MALONE—5500 Crowson Street, Philadelphia, Pa.—B.S. in Finance.

CHARLES R. MANNELLA—1810 Mohican Street, Philadelphia, Pa.—B.S. in Accounting—Accounting Association 2, 3, 4; Beta Alpha 2, 3, 4; Inter-Fraternity Council 3, 4 (Vice President 4); Marketing Association 2, 3, 4; Pi Sigma Epsilon 2, 3, 4 (President 4); Who's Who 1967.

ROBERT J. MARBACH—2763 N. Mascher Street, Philadelphia, Pa.—B.A. in Political Science—Collegion 4; Political Science Assoc. 4.

THOMAS J. MARBACH—2763 N. Mascher Street, Philadelphia, Pa.—B.A. in Political Science.

GEORGE J. MARCINKOWSKI—1034 Cayuga Street, Philadelphia, Pa.—B.A. in Spanish-Education—Education Society 3, 4; El Club Hispano 1, 2, 3, 4 (Vice President 4).

ROBERT J. MARKEY—3463 Bowman Street, Philadelphia, Pa.—B.S. in Marketing—Baseball 2.

HENRY D. MARMER—1615 Barringer Street, Philadelphia, Pa.—B.A. in History.

THOMAS J. MARNELL—5925 N. Lawrence Street, Philadelphia, Pa.—B.S. in Industrial Management—S.A.M. 1, 2, 3, 4 (President 4); S.O.C. 4.

HUBERT MARSHALL—8 Johnson Avenue, Coatesville, Pa.—B.S. in Marketing—Basketball 1, 2, 3, 4 (Co-Captain 4).

CHARLES B. MARTEN, JR.—12623 Chilton Road, Philadelphia, Pa.—B.S. in Accounting—Senior Class Rep. 6; S.A.M. 3, 4; Student Congress 2, 3.

DENIS H. MARTIN—1717 Wagner Avenue, Philadelphia, Pa.—B.S. in Accounting.

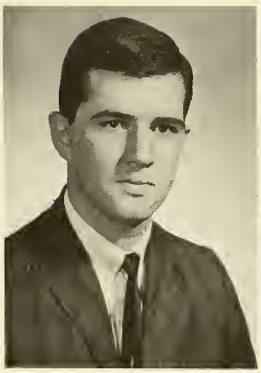

JAMES L. MARTIN—6157 Mulberry Street, Philadelphia, Pa.—B.S. in Accounting—Political Science Association 1; Accounting Association 1.

ROBERT A. MARTONE—641 E. Chelten Street, Philadelphia, Pa.—B.S. in Accounting—Accounting Association 2.

JOHN J. MASINGTON—7830 Provident Street, Philadelphia, Pa.—B.A. in Spanish—El Club Hispano 4; Tau Kappa Epsilon 2, 3, 4 (Hypothetes 4).

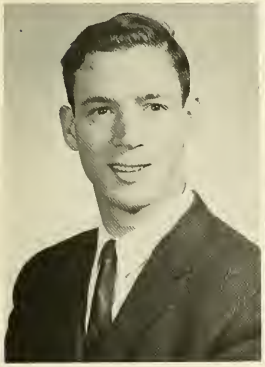

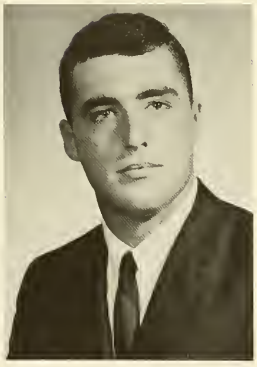

ANTHONY P. MASSLOFSKY—157 E. Herman Street, Philadelphia, Pa.—B.A. in Classics—Cross Country 3; Sociology Club 3, 4; Tau Kappa Epsilon 3, 4.

JOSEPH W. MASTERSON—3241 Glenview Street, Philadelphia, Pa.—B.S. in Marketing—Tau Kappa Epsilon 1, 2, 3, 4 (Treasurer 3, Hegemon 4).

RAYMOND J. MASTERSON—3149 Longshore Avenue, Philadelphia, Pa.—B.A. in Political Science.

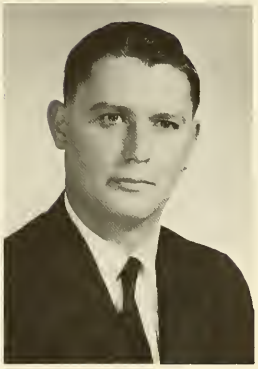

FRANCIS J. MASTROGIOVANNI—9714 Beacon Road, Philadelphia, Pa.—B.A. in English—Le Cercle Claudel 1.

GREGG S. MATHEWS—1310 Old Ford Road, Huntingdon Valley, Pa.—B.S. in Psychology—Fabrician Society 1, 2; Psychology Club 4; Tennis 2, 3, 4.

HENRY J. MATTHEWS—11850 Colman Road, Philadelphia, Pa.—B.S. in General Business—Accounting Association 1, 2; S.A.M. 4, 5, 6; Student Congress 1.

THOMAS J. MATTHEWS—1221 Fillmore Street, Philadelphia, Pa.—B.A. in Economics—Economics Club 3.

PETER J. MATTSON—182 N. Lansdowne Avenue, Lansdowne, Pa.—B.S. in Accounting—Accounting Association 3, 4; Crew 1.

JAMES J. MAXWELL—2940 Susquehanna Road, Roslyn, Pa.—B.S. in Accounting—Accounting Association 3.

RICHARD F. MAYNES—64 Beacon Boulevard, Keansburg, N.J.—B.A. in History—Historical Society 3, 4; The Masque 3; Philosophy Club 4; St. Thomas More Society 3, 4; Tau Kappa Epsilon 3, 4.

RICHARD B. MAZEFFA—1265 Lower State Road, Chalfont, Pa.—B.S. in Finance—Delta Sigma Pi 2, 3, 4; Finance Association 2, 3, 4 (Treasurer); Semper Fidelis Society 1.

DENNIS M. MAZIARZ—831 Plum Street, Trenton, N.J.—B.A. in Biology—Chymian Society 1, 2; Fabrician Society 2; Residence Hall Counsellor 4.

STEPHEN K. MEEHAN—1343 E. Upsal Street, Philadelphia, Pa.—B.A. in French-Education—Education Society 3.

THOMAS J. MEEHAN—8133 Revere Street, Philadelphia, Pa.—B.S. in Accounting—Accounting Association 1, 2, 3, 4, 5, 6; Student Congress 2, 3, 4, 5, 6.

STEPHEN MELNICZAK—4215 Germantown Avenue, Philadelphia, Pa.—B.S. in Industrial Management—Economics Club 1; Marketing Association 2.

LAWRENCE R. MESARICK—301 E. Main Street, Maple Shade, N.J.—B.A. in English.

STEPHEN V. MESCHLER—6332 Glenloch Street, Philadelphia, Pa.—B.S. in Marketing—Delta Sigma Pi 3, 4; S.A.M. 3, 4.

WALTER J. MEYERS—6628 Torresdale Avenue, Philadelphia, Pa.—B.A. in Pre-Law—Marketing Association 2; Pi Sigma Epsilon 2; Rifle Team 1.

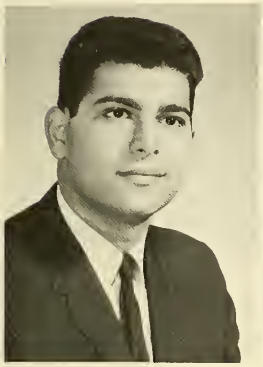

BARRY L. MICHAELSON—4911 N. Franklin Street, Philadelphia, Pa.—B.S. in Marketing.

JOHN H. MICHEL—426 Medary Avenue, Philadelphia, Pa.—B.S. in Marketing.

JOHN P. MICHEL—7137 Cedar Park Avenue, Philadelphia, Pa.—B.A. in Political Science—Rifle Team 1, 2, 3, 4.

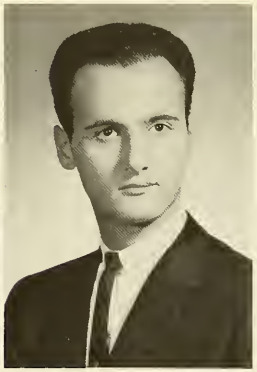

CHESTER F. MICHEWICZ—2517 Grant Street, Reading, Pa.—B.A. in Economics—Deans' Honor List 2, 3, 4; Economics Club 2, 3, 4; Sigma Phi Lambda 2, 3, 4 (Treasurer 4); Residence Hall Counsellor 4.

JOHN A. MICHNOWICZ—6324 Brovis Avenue, Philadelphia, Pa.—B.A. in Chemistry—Chymian Society 2, 3, 4 (Secretary 3, President 4); College Union Committees 1, 2, 3, 4, (Host Committee); Project 74 Representative 3.

JOHN D. MICO-MONACO—2721 S. 17th Street, Philadelphia, Pa.—B.S. in Accounting—Accounting Association 2, 3, 4; Il Circolo La Salliano 1, 2, 3, 4; Saint Gabriel's Club 1, 2, 3, 4.

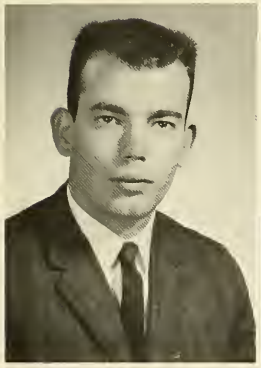

PAUL E. MIEHLE—224 Bethlehem Pike, Ambler, Pa.—B.A. in Sociology—Caisson Club 3, 4; Rifle Team 1, 2, 3, 4 (Secretary-Treasurer 2; Captain 3, 4); Sociology Club 3, 4 (President 4); S.O.C. 4; Who's Who 1967.

WALTER M. MIGRALA, JR.—401 Watson Avenue, Horsham, Pa.—B.S. in Industrial Management—Delta Sigma Pi 1, 2, 3, 4 (Vice President 2; President 3); S.A.M. 1, 2 (Secretary 2); Student Council 1; S.O.C. 1 (Vice President 1); Who's Who 1967.

JOSEPH A. MILLER—108 Nagle Street, Harrisburg, Pa.—B.A. in Mathematics-Education—Education Society 3, 4.

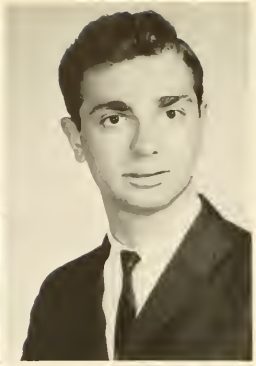

MICHAEL N. MILONE, JR.—52 King Avenue, Folcroft, Pa.—B.A. in Psychology—Swimming 2, 4.

LUKE J. MIODONSKI—4510 Bermuda Street, Philadelphia, Pa.—B.S. in Industrial Management—S.A.M. 1, 2, 3, 4 (Secretary 4).

ANTHONY J. MIRA—924 Cross Street, Philadelphia, Pa.—B.A. in Economics—Economics Club 2, 3, 4; Il Circolo La Salliano 1, 2, 3.

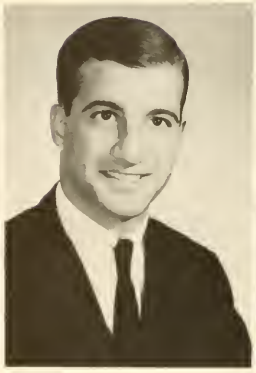

THOMAS J. MITCHELL—5321 North Camac Street, Philadelphia, Pa.—B.A. in English—Caisson Club 3, 4.

FRANK J. MOFFA—2716 Dudlley Street, Philadelphia, Pa.—B.S. in Accounting—Caisson Club 3, 4; President's Guard 3, 4 (Arms Sergeant); Rifle Team 1.

JOHN J. MOFFATT—8215 Elberon Avenue, Philadelphia, Pa.—B.A. in History—Historical Society 3, 4, (Chancellor 4); Tau Kappa Epsilon 2, 3, 4.

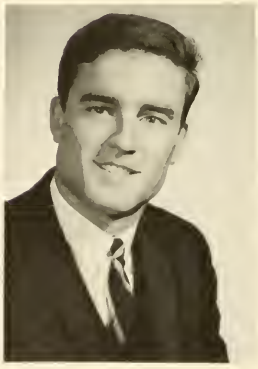

JAMES C. MOFFETT—604 Jackson Avenue, Wilmington, Del.—B.S. in Accounting—Accounting Association 4; Beta Alpha 3, 4; Delta Sigma Pi 3, 4.

AUGUSTINE E. MOFFITT—7 East Lewis Street, Minersville, Pa.—B.A. in Chemistry—Alpha Epsilon Delta 2, 3, 4; Chymian Society 2, 3; Deans' Honor List 1, 2, 3; Explorer 3, 4 (Editor-in-Chief 4); Student Council 1, 2, 3 (Treasurer, Class of '67 1, 2; Vice President 3); Chairman of Project '74 3; Freshman Steering Committee 1; Who's Who 1967.

MICHAEL E. MOHR—1 Bright Road, Hatboro, Pa.—B.A. in Economics—Tau Kappa Epsilon 1, 2, 3, 4 (President 4).

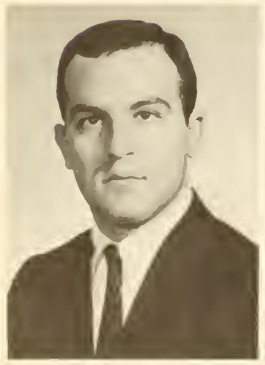

ROBERT MONASTERO—1231 Astor Street, Norristown, Pa.—B.A. in Spanish—Alpha Phi Omego 1, 2, 3, 4; El Club Hispano 3, 4; S.O.C. 2, 3.

DAVID T. MOORE—31 West Mount Pleasant Avenue, Philadelphia, Pa.—B.A. in History—The Masque 1, 2, 3 (Board of Governors 2, Secretary 3).

JOHN J. MORAN JR.—101 Washington Avenue, Collingswood, N.J.—B.S. in Marketing.

EDWARD F. MORINELLI—343 N. 64th Street, Philadelphia, Pa.—B.A. in Spanish-Education—Education Club 3; El Club Hispano 3.

GERALD F. MORITZ—2037 Carver Street, Philadelphia, Pa.—B.S. in Accounting.

GEORGE J. MORRISON—3018 Windish Avenue, Philadelphia, Pa.—B.S. in Marketing.

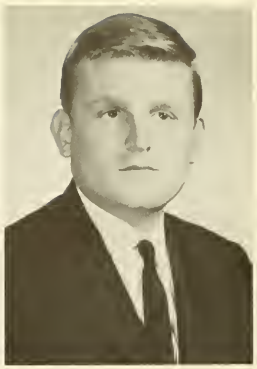

JOHN R. MOTLEY—5145 N. 16th Street, Philadelphia, Pa.—B.A. in Biology—Alpha Epsilon Delta 3, 4; Rifle Team 2, 3, 4.

DONALD R. MOYER—203 Bryans Road, Norristown, Pa.—B.S. in Accounting.

ROBERT D. MUIR—207 Rodman Avenue, Jenkintown, Pa.—B.S. in Marketing—Marketing Association 2, 3, 4; Pi Sigma Epsilon 2, 3, 4.

JEROME G. MULHERN—3443 Englewood Street, Philadelphia, Pa.—B.S. in Accounting—Accounting Association 5.

DANIEL T. MULLAN—706 Tyson Avenue, Philadelphia, Pa.—B.S. in Marketing—Marketing Association 1, 2; Pi Sigma Epsilon 1, 2.

DENNIS M. MURPHY—2713 North Norwood Street, Arlington, Va.—B.A. in Pre-Law—Semper Fidelis Society 1, 2, 3, 4 (Vice President); Tau Kappa Epsilon 1, 2, 3, 4; Philosophy Club 4.

MICHAEL J. MURPHY—272 Gramercy Drive, Clifton Heights, Pa.—B.S. in General Business—Cross Country 1; Track 1.

THOMAS W. MURPHY—7031 Greenhill Road, Philadelphia, Pa.—B.A. in English—Track 1, 2, 3.

WILLIAM J. MURPHY—1420 Friendship Street, Philadelphia, Pa.—B.S. in Marketing.

EDWARD J. MURRAY—1914 Easton Avenue, Bethlehem, Pa.—B.A. in Economics—Economics Club 3, 4; Residence Hall Council 1, 2, 3, 4 (Athletic Chairman 3, Vice President 4); Student Council 3, 4; Tau Kappa Epsilon 2, 3, 4.

JOHN P. MURRAY—12532 Torrey Road, Philadelphia, Pa.—B.S. in History—Glee Club 1, 2, 3; Historical Club 4; N.F.C.C.S. 2; Tau Kappa Epsilon 2, 3, 4 (Publications Director).

THOMAS W. MURRAY—1036 Cedarwood Road, Glenolden, Pa.—B.S. in Industrial Relations—Delta Sigma Pi 2, 3, 4, (Vice President 3, 4); Industrial Relations Committee 3, 4; S.A.M. 3, 4; Student Council 4, (Justice); Finance Association 2, 3, 4 (Secretary 3); Who's Who 1967.

WALTER MYCHALEJKO—721 West Rockland Street, Philadelphia, Pa.—B.A. in Political Science—Political Science Association 3, 4.

JAMES P. NAGLE—34-13 80th Street, Jackson Heights, New York, N.Y.—B.A. in Spanish-Education—College Union Committees 3, 4; Education Society 3, 4; El Club Hispano 4; Residence Hall Council 4.

JOHN J. NEARY—58 Northwestern Avenue, Philadelphia, Pa.—B.S. in Industrial Relations.

HUGH J. NELIS—23 E. Gravers Lane, Philadelphia, Pa.—B.S. in Accounting.

WILLIAM J. NEWMAN—30 Dixie Lane, Eastislip, N.Y.—B.A. in Pre-Law.

JOSEPH A. NICKELS—3255 Maple Road, Huntingdon Valley, Pa.—B.A. in Political Science—Marketing Association 3, 4; Pi Sigma Epsilon 3, 4; Political Science Association 3, 4.

ARTHUR D. NICOLETTI—8010 Baldwin Street, Philadelphia, Pa.—B.A. in Psychology—Inter-Fraternity Council 3, 4 (President 3, 4); Tau Kappa Epsilon 1, 2, 3, 4 (President 3).

WILLIAM C. NIESSEN—641 Chelten Avenue, Philadelphia, Pa.—B.S. in Accounting—Accounting Association 2, 3, 4.

THOMAS W. NIHILL—559 E. Geneva Avenue, Philadelphia, Pa.—B.S. in Accounting—Baseball 2, 3, 4.

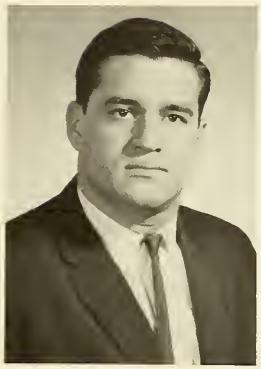

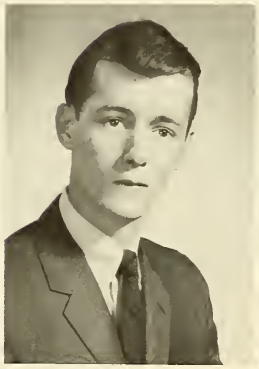

BROTHER MICHAEL NIKONCHUK, F.S.C. —Baltimore, Md.—B.A. in Chemistry.

WALTER W. NOCE, JR.—178 Frazer Avenue, Collingswood, N.J.—B.A. in Biology—Explorer 4; N.F.C.C.S. 1, 2, 3, 4; Residence Hall Council 3.

JAMES J. NOCON—113 S. Baton Rouge Avenue, Ventnor, N.J.—B.A. in Biology—Crew 1, 2.

KEVIN M. NOLAN—43 Maher Drive, Norwalk, Conn.—B.A. in English—Collegian 4; Explorer 1, 4; President's Guard 1; La Salle in Europe 2.

JOHN J. NORAKA—115 S. Bower Street, Shenandoah, Pa.—B.A. in Physics—Newtonian Society 2, 3, 4; Residence Hall Council 3, 4; Residence Hall Counsellor 4.

EDWARD J. NORRIS—3902 N. 9th Street, Philadelphia, Pa.—B.S. in Finance.

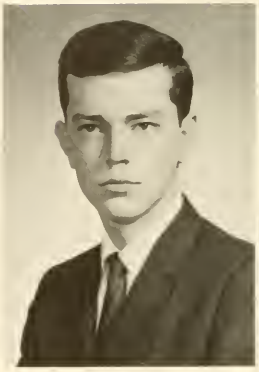

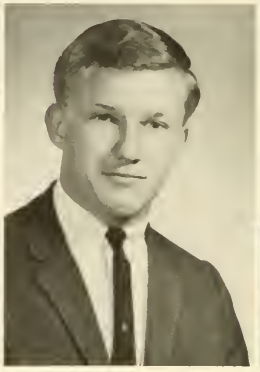

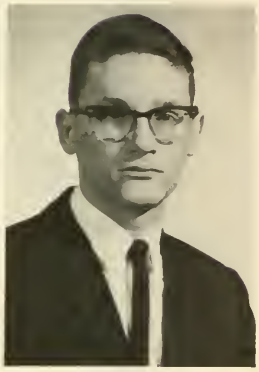

REUBEN J. NYVELT—1113 Linn Street, Philadelphia, Pa.—B.A. in Economics—Caisson Club 3, 4; Economics Club 2, 3, 4; Gavel Society 1, 2, 3, 4; Saint Gabriel's Club 1, 2, 3, 4 (President 2, 3, 4); Student Council 4; S.O.C. 2, 3, 4 (Secretary 4).

WILLIAM J. OAKLEY—430 W. Rhode Island Avenue, Southern Pines, N.C.—B.A. in Sociology—Sociology Club 3, 4 (Treasurer 4).

JOHN J. O'BRIEN—508 W. 27th Street, Wilmington, Del.—B.A. in Pre-Law.

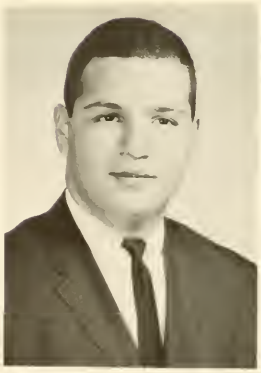

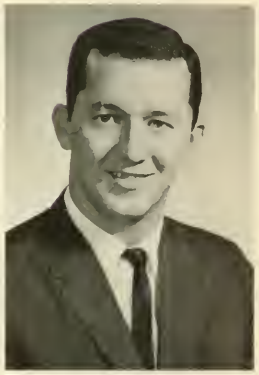

ROBERT J. O'BRIEN—5700 Wheeler Street, Philadelphia, Pa.—B.A. in French—Deans' Honor List 3, 4.

ROBERT P. O'BRIEN—1520 Chew Avenue, Philadelphia, Pa.—B.S. in General Business —Delta Sigma Pi 3, 4; S.A.M. 4; Finance Association 4.

THOMAS R. O'CONNELL—2919 Teesdale Avenue, Philadelphia, Pa.—B.S. in Finance —Economics Club 3, 4.

RAYMOND OCZKOWSKI—3088 Chatham Street, Philadelphia, Pa.—B.S. in Accounting—Accounting Association 1, 2, 3, 4, 5, 6; Cross Keys 4, 5, 6 (Corresponding Secretary 6); Senior Class Representative 6; S.A.M. 2, 3, 4, 5, 6 (Treasurer 4, Executive Vice President 5, President 6); Student Congress 4.

JOSEPH J. O'DONNELL—619 Woodlawn Street, Philadelphia, Pa.—B.S. in Industrial Relations—Industrial Relations Committee 2, 3, 4; Tau Kappa Epsilon 3, 4.

WILLIAM J. O'DONNELL—6127 N. Marshall Street, Philadelphia, Pa.—B.S. in Industrial Relations—Industrial Relations Committee 4.

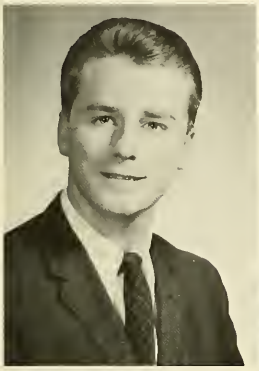

THOMAS J. O'DONNELLS—514 E. Mount Airy Avenue, Philadelphia, Pa.—B.A. in English.

STEPHEN P. O'DRISCOLL—9181 Academy Road, Philadelphia, Pa.—B.S. in Finance—Finance Association 3, 4; Marketing Association 2, 3, 4; Pi Sigma Epsilon 2, 3, 4 (Social Chairman 4).

BROTHER LAWRENCE EDWARD OELSCHLEGEL, F.S.C.—Philadelphia, Pa.—B.A. in English.

DAVID O'KANE—2824 N. 23rd Street, Philadelphia, Pa.—B.S. in General Business.

THOMAS M. O'KEEFE—612 W. Olney Avenue, Philadelphia, Pa.—B.A. in Pre-Law—Crew 1 (Co-Captain 1); Masque 2; St. Thomas More Society 1; Sigma Phi Lambda 2, 3, 4.

EDWARD A. O'LONE—7415 Sprague Street, Philadelphia, Pa.—B.S. in Marketing—Marketing Association 5.

FRANCIS X. O'NEIL—1619 28th Place S.E., Washington, D.C.—B.A. in Political Science—Conservative Club 3, 4; Political Science Association 3, 4; St. Thomas More Society 3.

GLEN J. O'NEILL—48 University Road, Beacon, N.Y.—B.A. in Psychology—Psychology Club 4.

JOHN J. O'REILLY—7623 Fayette Street, Philadelphia, Pa.—B.A. in Pre-Law—Student Congress 4, 5.

WILLIAM J. ORTH—5812 Oxford Avenue, Philadelphia, Pa.—B.A. in English.

GERALD PAGE—2757 Ash Street, Philadelphia, Pa.—B.A. in Chemistry.

JAMES J. PALLADINO—1731 W. Moyamensing Avenue, Philadelphia, Pa.—B.A. in Economics—Economics Club 3.

NICHOLAS R. PANARELLA—4209 Beacon Avenue, Pennsauken, N.J.—B.A. in Political Science—Political Science Association 3, 4; Semper Fidelis Society 1.

GERARD M. PAPP—Route 130 Box 429, Trenton, N.J.—B.A. in Biology.

NOEL M. PARSONS—1301 Wagner Avenue, Philadelphia, Pa.—B.A. in English—Tricon 2, 3, 4; Weber Society 2, 3.

DAVID F. PATELLA—2643 S. Camac Street, Philadelphia, Pa.—B.S. in Accounting—Beta Alpha 1, 2, 3, 4; Caisson Club 3, 4 (Vice President 4); Delta Sigma Pi 1, 2, 3, 4; President's Guard 1, 2, 3, 4 (Basic Commander 4); S.O.C. 4; Who's Who 1967.

BROTHER JOHN THOMAS PATZWALL, F.S.C.—Baltimore, Md.—B.A. in History.

GEORGE S. PAULL—158 E. Meehan Avenue, Philadelphia, Pa.—B.A. in History-Education—Baseball 3, 4; Basketball 1, 2, 3, 4; Tau Kappa Epsilon 3, 4.

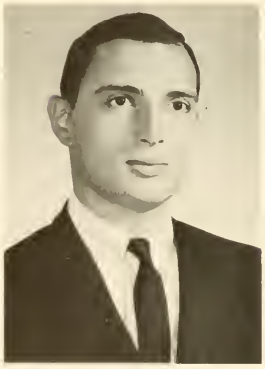

JOSEPH PELLEGRINI, JR.—233 Bayard Road, Upper Darby, Pa.—B.A. in Physics.

MORTON K. PERCHICK—9730 Laramie Road, Philadelphia, Pa.—B.S. in Physics Electronics—I.E.E.E. 6.

JOSEPH R. PERRELLO—6356 Farnsworth, Pa.—B.S. in Marketing—College Union Committees 3, 4 (Programming Committee Secretary 3, 4); Finance Association 3, 4; Marketing Association 3, 4.

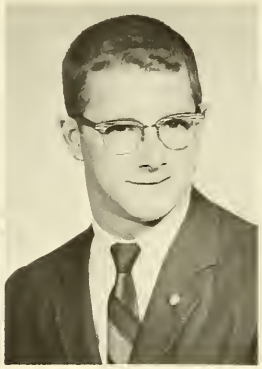

PETER H. PESCHKE—2321 N. Gilinger Road, Lafayette Hill, Pa.—B.S. in Accounting—Deans' Honor List 3, 4; Senior Class Representative 6 (Treasurer); Student Congress 3.

GERALD R. PHELAN—9681 S.W. 60th Court, Miami, Fla.—B.A. in English.

WILLIAM H. PHILLIPS—911 Pace Avenue, Maitland, Fla.—B.A. in Political Science—Political Science Association 2, 4; St. Thomas More Society 4.

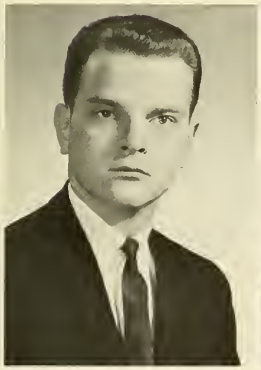

JOSEPH C. PILLUS—Delaware Avenue, Seltzer, Pa.—B.S. in Accounting—Accounting Association 2, 3, 4.

JOSEPH A. PIZZO—2238 Brighton Street, Philadelphia, Pa.—B.A. in English—Il Circolo La Salliano 2, 3; Weber Society 2, 3, 4.

LAWRENCE J. POLLER—115 Amon Avenue, Gloucester, N.J.—B.S. in Finance—Finance Association 4.

JOHN P. POWERS—27 Darrow Drive, Baltimore, Md.—B.A. in Economics—Chymian Society 1; Economics Club 4.

THOMAS F. PRAISS—1572 Mt. Ephraim Avenue, Camden, N.J.—B.A. in Economics—Economics Club 1, 2, 3, 4; Glee Club 2, 3, 4; Residence Hall Council 2, 3, 4; Sigma Phi Lambda 2, 3, 4.

FRANK J. PRATICO—1118 Christian Street, Philadelphia, Pa.—B.S. in Industrial Management—I.E.E.E. 1, 2; S.A.M. 2, 3, 4, 5.

HOWARD E. PRESNALL—103 W. Evans Boulevard, Brigantine, N.J.—B.S. in Accounting.

LAWRENCE V. PROSS—86 Locust Lane, Upper Saddle River, N.J.—B.A. in English Education—Conservative Club 3; Education Society 3, 4 (Vice President 4); Sigma Phi Lambda 1, 2, 3, 4 (Secretary 3, TOR Chairman 4); N.F.C.C.S. 3, 4; Tricon 3 (Fiction Editor 3); Who's Who 1967.

LAWRENCE S. PRZYBYSZEWSKI—124 Maple Street, Conshohocken, Pa.—B.S. in Marketing.

THEODORE R. QUANN—4543 N. Mole Street, Philadelphia, Pa.—B.A. in History—Historical Society 4.

FREDERICK M. QUATTRONE—2231 Jackson Street, Philadelphia, Pa.—B.A. in Pre-Law—College Union Committees 2, 3, 4 (Dance 2, Music 3, 4); Il Circolo La Salliano 1, 2, 3, 4 (Vice President 4); St. Thomas More Society 3, 4 (Recording Secretary 4); Senior Advisory Board 4.

EDWARD J. QUIGLEY—137 Main Street, Keansburg, N.J.—B.A. in Philosophy—Deans' Honor List 2, 3, 4; Gavel Society 4; St. Thomas More Society 4; Philosophy Club 4.

JAMES J. QUIGLEY—1725 Ritner Street, Philadelphia, Pa.—B.S. in General Business—College Union Committees 2, 3, 4; Il Circolo La Salliano 1, 2, 3, 4 (Secretary 4).

EUGENE A. QUINDLEN—101 E. Sedgwick Street, Philadelphia, Pa.—B.A. in Sociology—Benilde Club 1; Caisson Club 3; Semper Fidelis Society 1, 2 (Secretary-Treasurer 2); R.O.T.C. Band 1, 2, 3.

RALPH M. QUINN—28 Misty Pine Road, Levittown, Pa.—B.A. in Philosophy—Glee Club 3, 4.

VINCENT D. QUINN—4555 Tudor Street, Philadelphia, Pa.—B.A. in Spanish—Cross Country 1; El Club Hispano 1, 2, 3, 4.

MICHAEL J. RAGAN—50 Lanfair Road, Cheltenham, Pa.—B.S. in Accounting—Accounting Association 1, 2, 3, 4; Crew 1, 2, 3, 4; Tau Kappa Epsilon 2, 3, 4.

ROBERT F. RAGGI—2103 Carolton Way, Flourtown, Pa.—B.S. in Accounting—Accounting Association 2.

BUCKLEY W. RATCHFORD—221 Larrimore Lane, Philadelphia, Pa.—B.A. in Biology—Alpha Epsilon Delta 3, 4 (Vice President 4); Collegian 3; Student Council 1, 2, 3 (Class Secretary 1, 2, 3); Who's Who 1967.

JOSEPH J. REARDON—Wheatsheaf Road, Morrisville, Pa.—B.A. in Sociology—Sociology Club 3, 4.

MARTIN J. REDDINGTON—943 Cricket Avenue, Ardsley, Pa.—B.S. in Industrial Management—Student Council (Representative 5).

ROBERT W. REICHENBACH—136 Wallens Lane, Philadelphia, Pa.—B.S. in Industrial Management.

ALEXANDER A. RENESKI—3733 Pheasant Street, Philadelphia, Pa.—B.A. in English—Benilde Club 3; Education Society 4; Newtonian Society 2; Weber Society 2, 3.

JOHN J. RENDINO—3909 Dungan Street, Philadelphia, Pa.—B.S. in General Business.

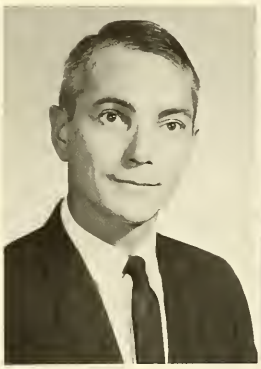
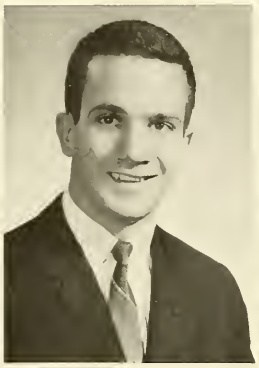

JAMES P. RENNIE—5811 Tulip Street, Philadelphia, Pa.—B.S. in Industrial Relations.

JAMES W. REUSTLE—816 Buhonwood Street, Norristown, Pa.—B.S. in Finance.

GEORGE W. REYNOLDS—3432 Kirkwood Road, Philadelphia, Pa.—B.S. in Accounting—Accounting Association 3, 4; Marketing Association 2, 3, 4; Pi Sigma Epsilon 2, 3, 4 (Sergeant of Arms 4).

RAYMOND A. RICCI—1613 S. 56th Street, Philadelphia, Pa.—B.A. in English-Education—Benilde Club 3, 4 (Treasurer 4); Education Society 3, 4; Weber Society 3, 4.

ROBERT F. RICCIO—307 Lansdale Avenue, Lansdale, Pa.—B.S. in Marketing.

JOHN RICHARDS—305 Lower Valley Road, North Wales, Pa.—B.S. in Business Administration.

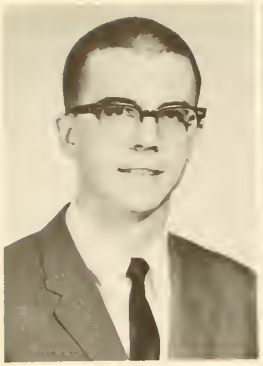
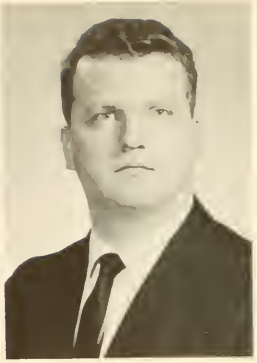
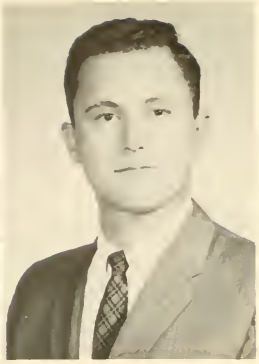

JOHN D. RILLING—7603 Rugby Street, Philadelphia, Pa.—B.S. in Industrial Management.

JAMES J. RIPPMAN—823 E. Linden Avenue, Lindenwold, N.J.—B.A. in Physics.

WILLIAM RISKO—111 Maple Avenue, Willow Grove, Pa.—B.S. in Industrial Management.

JAMES A. ROACHE—2910 Rawle Street, Philadelphia, Pa.—B.A. in English—Deans' Honor List 3.

JOHN F. X. ROADFUSS, JR.—4117 Farmdale Road, Philadelphia, Pa.—B.S. in Accounting—College Union Committee 6; Collegian 1, 2, 3, 4, 5, 6; Cross Keys 4, 5, 6; Explorer 6; I.E.E.E. 1, 2, 3, 4, 5, 6; Industrial Relations Society 1, 2, 3, 4; Marketing Association 1, 2, 3, 4, 5, 6 (Treasurer); Senior Class Representative 6 (Vice President); S.A.M. 1, 2, 3, 4, 5, 6; Student Congress 1, 2, 3, 4 (Treasurer 5, Vice President 6, President); Who's Who 1967.

NICHOLAS C. ROBERTS—613 Seville Street, Philadelphia, Pa.—B.S. in Marketing—Golf 3, 4; Marketing Association 2, 3, 4 (Secretary 4); Pi Sigma Epsilon 2, 3, 4.

RICHARD R. ROBERTS—3449 Cresson Street, Philadelphia, Pa.—B.S. in Marketing —Crew 1.

PAUL F. ROBINSON—7046 Marshall Road, Upper Darby, Pa.—B.A. in Economics—Economics Club 3, 4; St. Gabriel's Club 2, 3, 4 (Secretary 2, 3).

NICHOLAS F. ROCCAMANTA—27 South Second Street, Reading, Pa.—B.S. in General Business.

EDWARD P. ROMANI—578 Lakeside Drive, Holland, Pa.—B.A. in Physics.

JAMES J. ROSCHICK—132 Perrine Street, Auburn, N.Y.—B.A. in History-Education—Basketball 2; Collegian 2; Education Society 3, 4; Historical Society 4; Residence Hall Council 2 (Secretary 2).

JAMES F. ROSICA—12662 Chilton Road, Philadelphia, Pa.—B.A. in Political Science —Caisson Club 3, 4 (President 4); S.O.C. 4.

JOSEPH E. ROSINSKI—1606 Good Intent Street, Deptford, N.J.—B.A. in Political Science.

MAURINO J. ROSSANESE—131 E. Mermaid Lane, Philadelphia, Pa.—B.A. in Biology-Education—Il Circolo La Salliano 3, 4 (Treasurer 4).

BRIAN G. ROTH—374 Pepper Ridge Road, Stamford, Conn.—B.S. in Finance.

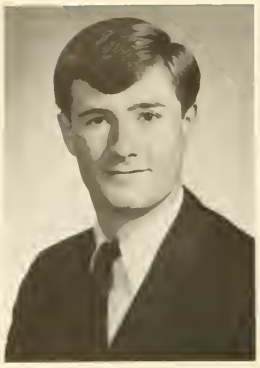

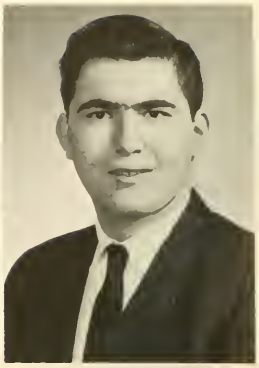

PAUL J. ROUSE—7032 Torresdale Avenue, Philadelphia, Pa.

BROTHER JAMES W. RUCK—Bethel Park, Pa.—B.A. in History.

ERNEST J. RUDITIS—2223 S. 67th Street, Philadelphia, Pa.—B.A. in Sociology—Sociology Club 3.

ALFRED A. RUGGIERO—42 Dante Street, Roseto, Pa.—B.A. in English—College Union Committees (Host 2, 3, 4); Explorer 4 (Literary Editor 4); Lambda Iota Tau 2, 3, 4 (Vice President 4); Weber Society 1, 2, 3, 4; Who's Who 1967.

WILLIAM J. RUNZER, JR.—535 Zeisner Avenue, Cinnaminson, N.J.—B.S. in Accounting—Deans' Honor List 1, 2, 3, 4, 5, 6.

FRANK S. RUPP—501½ Blythe Avenue, Drexel Hill, Pa.—B.S. in General Business.

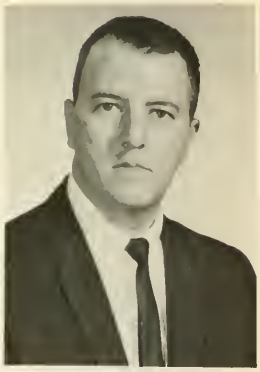

CHRISTOPHER J. RYAN—861 Pennock Street, Philadelphia, Pa.—B.S. in Accounting.

JOHN P. RYAN—5729 N. 6th Street, Philadelphia, Pa.—B.S. in Accounting—Accounting Association 2, 3, 4; Baseball 2.

JOSEPH C. RYAN—722 Crescent Avenue, Glenside, Pa.—B.S. in Industrial Relations—Deans' Honor List 1, 2, 3, 4, 5, 6; Senior Class Representative 4 (Secretary 4); Alpha Sigma Lambda Honor Society.

BROTHER THOMAS RYAN—Pittsburgh, Pa.—B.A. in English.

THOMAS P. RYAN—419 N. Hermitage Avenue, Trenton, N.J.—B.A. in History-Education—College Union Committees 2, 3; Explorer 4 (Business Manager); Historical Society 2, 3; Praefectus Club 3, 4; Residence Hall Counsellor 4.

WILLIAM J. RYAN—5228 N. American Street, Philadelphia, Pa.—B.S. in Accounting—Accounting Association 1, 2, 3, 4; Delta Sigma Pi 3, 4.

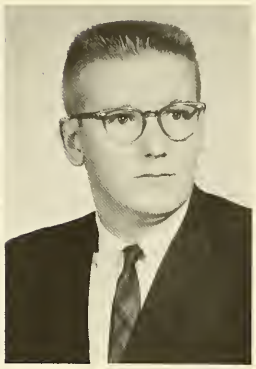

HENRY E. RZEMIENIEWSKI—579 Grove Street, Irvington, N.J.—B.S. in Political Science—Fabrician Society 2; German Club 1; Sigma Beta Kappa 3, 4.

ROBERT J. SALAMONE—109 E. 15th Avenue, Conshohocken, Pa.—B.A. in Economics—Education Society 3.

HOWARD J. SALMON—1502 School Lane, Cornwells Heights, Pa.—B.A. in Chemistry.

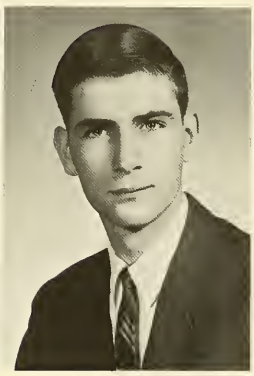

PAUL W. SAUERS—2611 Tolbut Street, Philadelphia, Pa.—B.A. in Biology—Alpha Epsilon Delta 4; Chess Club 2.

FRANCIS R. SCALISE—1729 Johston St., Philadelphia, Pa.—B.A. in English—Weber Society 1, 2, 3, 4 (Treasurer 4).

ROBERT F. SCHAFER—7 Yale Avenue, Stratford, N.J.—B.S. in Accounting—Accounting Association 4.

JOSEPH F. SCHATT—4115 York Street, Harrisburg, Pa.—B.S. in Finance—Accounting Association 1; Residence Hall Council 1, 2, 3, 4 (Treasurer 3, 4); Soccer 2, 3; Student Council 2, 3, 4 (Secretary 3); Finance Association 2, 3; Student Court 1, 2, 3 (Justice 3).

ROBERT W. SCHELL—3937 Fitler Street, Philadelphia, Pa.—B.S. in Finance—Deans' Honor List 1, 2, 3.

JOHN M. SCHMALBACH—8311 Crittenden Avenue, Philadelphia, Pa.—B.A. in History-Education—Education Society 3, 4; Historical Club 3, 4.

AMBROS SCHMIDT—530 Hollywood Drive, Magnolia, N.J.—B.S. in Industrial Management—Senior Class Representative 6; S.A.M. 6.

WALTER H. SCHMIDT—3506 Shelmire Avenue, Philadelphia, Pa.—B.A. in History—College Union Committees 2, 3; Historical Club 4.

CHARLES F. SCHNEIDER—754 Pawnee Street, Bethlehem, Pa.—B.A. in Chemistry—Chymian Society 1, 2, 3, 4.

FRANK J. SCHNEIDER—12307 Wyndom Road, Philadelphia, Pa.—B.S. in Accounting—Accounting Association 1, 2, 3, 4.

ROBERT J. SCHNEIDER—3117 Teesdale Street, Philadelphia, Pa.—B.S. in Marketing—Crew 1, 2; Sigma Beta Kappa 1, 2, 3, 4.

ROBERT W. SCHNEIDER—220 Delaware Avenue, Riverside, N.J.—B.S. in Accounting—Accounting Association 3, 4; Alpha Phi Omega 2, 3 (Treasurer 3, Vice President 4).

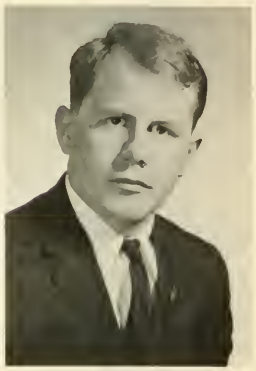

AUGUSTIN J. SCHWARTZ III—2930 Guilford Street, Philadelphia, Pa.—B.A. in Biology—Alpha Epsilon Delta 2, 3, 4 (President 4); Deans' Honor List 1, 2, 3, 4.

BARRY L. SCHWARTZ—925 Huntingdon Pike, Huntingdon Valley, Pa.—B.S. in Finance—Baseball 2, 3, 4.

ROLAND L. SCHWARTZ—6828 Revere Street, Philadelphia, Pa.—B.S. in Marketing.

RICHARD N. SCULLI—2122 S. Opal Street, Philadelphia, Pa.—B.S. in General Business—Il Circolo La Salliano 1, 2, 3, 4 (President 4).

FRANCIS E. SCZERZENIE—412 Walsh Place, Bricktown, N.J.—B.A. in Physics—Deans' Honor List 1, 2; Newtonian Society 1, 2, 3, 4; Residence Hall Council 1, 2, 3; Sigma Phi Lambda 2, 3, 4; Student Council (Chief Justice Student Court 3, Chairman Freshman Orientation 4); Who's Who 1967.

ROBERT J. SEADER—851 Sangel Street, Philadelphia, Pa.—B.S. in Accounting.

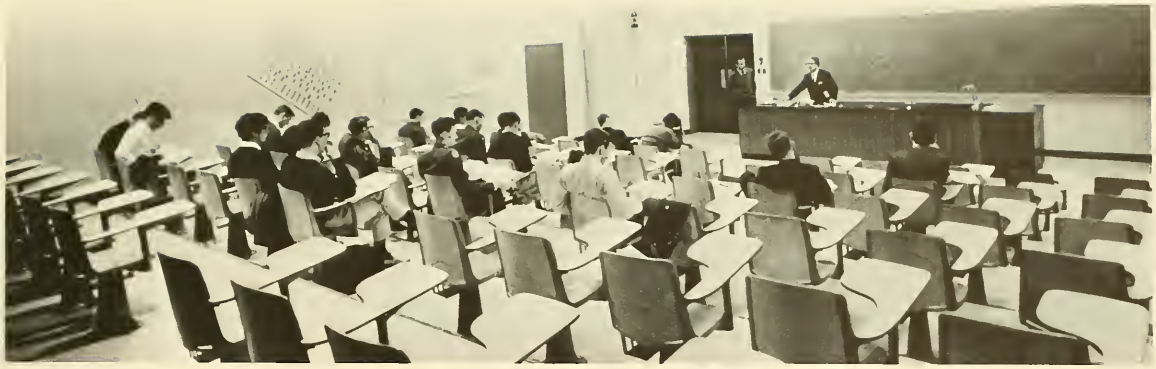

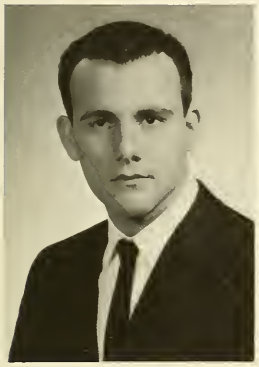

LENFERD J. SEELY—319 Bent Road, Wyncote, Pa.—B.S. in General Business—Chymian Society 1; Psychology Club 2.

GEORGE D. SERGIO—1536 DeKalb Pike, Norristown, Pa.—B.S. in Accounting—Beta Alpha 4; Accounting Association 3, 4 (Vice President 4); Deans' Honor List 1, 2, 3, 4.

RUSSELL A. SGRO—5827 Newtown Street, Philadelphia, Pa.—B.A. in Economics—Collegian 4, German Club 2, Saint Gabriel's Club 2, 3, 4.

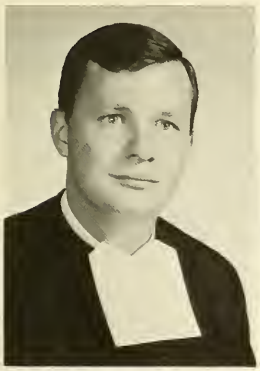

BROTHER CHARLES SHANABRUCH—Canton, Ohio—B.A. in History.

JOHN F. SHARKEY—7425 Hill Road, Philadelphia, Pa.—B.S. in Accounting—Accounting Association 1, 2, 4, 5.

JAMES J. SHEA—1020 Grant Avenue, Philadelphia, Pa.—B.S. in Industrial Management—S.A.M. 6.

WALTER J. SHETZ—4933 B Street, Philadelphia, Pa.—Certificate of Proficiency—Collegian (Associate Editor).

EDWARD J. SHIELDS—1302 Wedgewood Road, Flourtown, Pa.—B.A. in Political Science—Political Science Association 3, 4; Tau Kappa Epsilon 2, 3, 4.

RUSEL J. SILKEY—1871 Branchwood Street, Norfolk, Va.—B.A. in History—Explorer 4 (Senior Section Co-Editor 4); Historical Society 2, 3, 4.

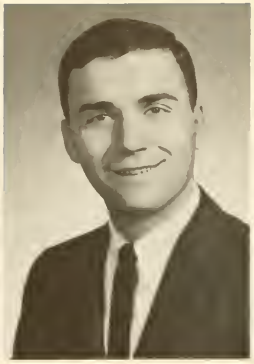

JOHN A. SILLA—1607 Latona Street, Philadelphia, Pa.—B.S. in Marketing—Explorer 3; S.A.M. 4.

LOUIS D. SIMMERS—700 Harston Lane, Philadelphia, Pa.—B.A. in Biology—Education—Caisson Club 3, 4 (Vice President 4); Fabrician Society 1, 2; Rifle Team 2, 3.

JOSEPH C. SINK—3666 Frankford Avenue, Philadelphia, Pa.—B.S. in Accounting—Accounting Association 1, 2, 3, 4, 5, 6.

ROBERT K. SINK—6217 N. 2nd Street, Philadelphia, Pa.—B.A. in Economics—Caisson Club 3, 4.

JOHN J. SIXEAS—303 Lafayette Avenue, Collingdale, Pa.—B.S. in Industrial Management—College Union Committees 3; S.A.M. 3, 4.

DENNIS J. SLABODA—1411 S. Clinton Avenue, Trenton, N.J.—B.A. in English.

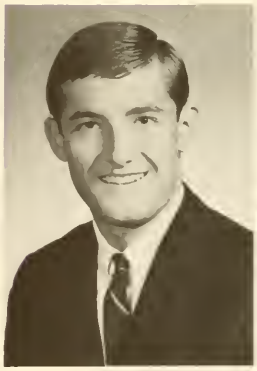
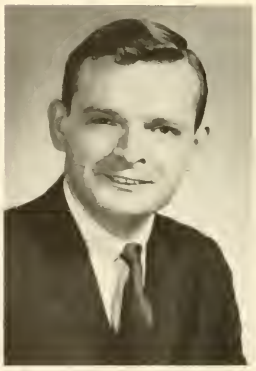

CHARLES E. SLAVIN—7812 Flourtown Avenue, Wyndmoor, Pa.—B.S. in Marketing—Marketing Association 1, 2, 3, 4, 5, 6; S.A.M. 4; Student Congress 4.

JOHN L. SLIMM—1713 W. McGalliard Avenue, Trenton, N.J.—B.A. in Political Science—Political Science Association 3, 4; St. Thomas More Society 3, 4.

JOHN V. SLOAN—1415 Clearview Street, Philadelphia, Pa.—B.A. in English.

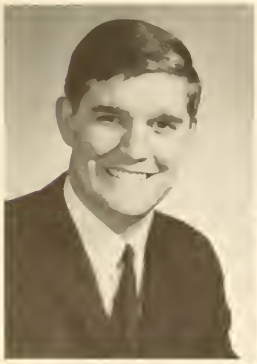

FRANK E. SMILEY—829 Cypress Street, Yeadon, Pa.—B.A. in Psychology—Psi Chi 3, 4 (Treasurer 4); Psychology Club 3, 4 (President 4).

DAVID J. SMITH—7304 Shelbourne Street, Philadelphia, Pa.—B.A. in Biology—Alpha Epsilon Delta 3, 4.

PETER F. SMITH—1110 F Street, Belmar, N.J.—B.A. in Economics—Economics Club 3; Residence Hall Council 2; St. Thomas More Society 4; Sigma Phi Lambda 1, 2, 3, 4 (Treasurer 3, President 4); Student Council 4; S.O.C. 4 (Treasurer 4); Residence Hall Counsellor 4; Who's Who 1967.

RICHARD C. SMITH—3736 S. Hereford Lane, Philadelphia, Pa.—B.S. in Marketing.

RICHARD J. SMITH—103 E. Holly Avenue, Oaklyn, N.J.—B.A. in English—Alpha Phi Omego 2, 3, 4; Tennis 4; Track 3, 4.

BOHDAN SOLONYKA—1755 Juniata Street, Philadelphia, Pa.—B.A. in Psychology—Crew 1; Psi Chi 4; Psychology Club 2, 3, 4.

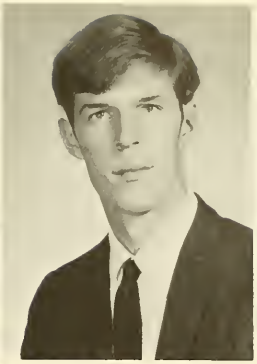

JOSEPH M. SORTINO—125 Avondale Road, Norristown, Pa.—B.S. in Industrial Management—Alpha Phi Omego 1, 2, 3, 4; S.A.M. 4.

CARL H. SPECHT, JR.—36 Beaver Drive, Barrington, N.J.—B.A. Electronic Physics—I.E.E.E. 4, 5, 6.

GERARD E. SPECK—555 E. Locust Avenue, Philadelphia, Pa.—B.A. in Chemistry—Chymian Society 1, 2, 3, 4.

MATTHEW J. SPINELLI—2828 Unruh Avenue, Philadelphia, Pa.—B.A. in Economics—Economics Club 3, 4 (Treasurer); Rifle Club 2.

STEPHEN J. SROKA—405 Hermitage Street, Philadelphia, Pa.—B.S. in Finance.

DAVID J. STAIGER—Eldridge Gardens, Apartment 40A, W. Collingswood, N.J.—B.S. in Marketing—Marketing Association 6.

LEO V. STANKAVAGE—242 Florence Avenue, Warminster, Pa.—B.S. in Industrial Management—S.A.M. 6.

BROTHER W. JAMES STECK F.S.C.—Pottstown, Pa.—B.A. in French.

GEORGE A. STEINHOFF—759 Taylor Drive, Folcroft, Pa.—B.S. in Accounting—Accounting Association 5.

CHARLES L. STORM—3612 Haywood Street, Philadelphia, Pa.—B.S. in Marketing—Basketball 1, 2, 3, 4.

EDWARD E. STRANG—697 Edgewood Road, King of Prussia, Pa.—B.S. in Industrial Management—S.A.M. 3, 4.

ROBERT C. STREIT—7222 Ditman Street, Philadelphia, Pa.—B.S. in Business Administration—S.A.M. 3; Student Congress 3.

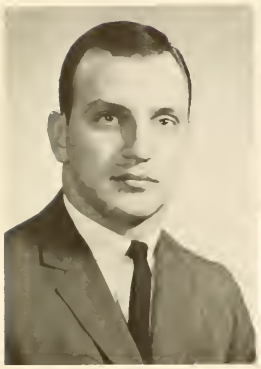

RICHARD P. STRENSKI—Garwood Road, Moorestown, N.J.—B.A. in History—Historical Society 3, 4; Education Society 3, 4.

CORNELIUS J. SULLIVAN—5568 Hillcreek Court, Philadelphia, Pa.—B.S. in Accounting—Baseball 2, 3, 4; Sigma Betta Kappa 2, 3, 4 (Sergeant-at-Arms 4).

MELVYN J. SUPLEE—2036 S. 17th Street, Philadelphia, Pa.—B.A. in Economics.

ROBERT E. SWARTZ—5820 Fernwood Street, Philadelphia, Pa.—B.A. in Political Science.

JOSEPH J. SZABO—68 Barnt Avenue, Trenton, N.J.—B.A. in English

ARTHUR R. SZOGAS—313 Boyer Road, Cheltenham, Pa.—B.S. in General Business.

STEPHEN J. SZPERKA—3301 E. Thompson Street, Philadelphia, Pa.—B.S. in Industrial Management — Marketing Association 5; S.A.M. 3, 4, 5, 6.

GEORGE SZWABIUK—871 N. 23rd Street, Philadelphia, Pa.—B.A. in History—President's Guard 1, 2, 3, 4.

JOSEPH J. TALARICO—2127 W. Passyunk Avenue, Philadelphia, Pa.—B.A. in Economics—Senior Class Representative 6; Student Congress 4, 5.

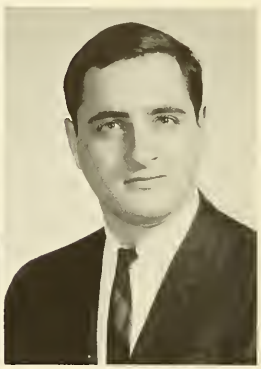

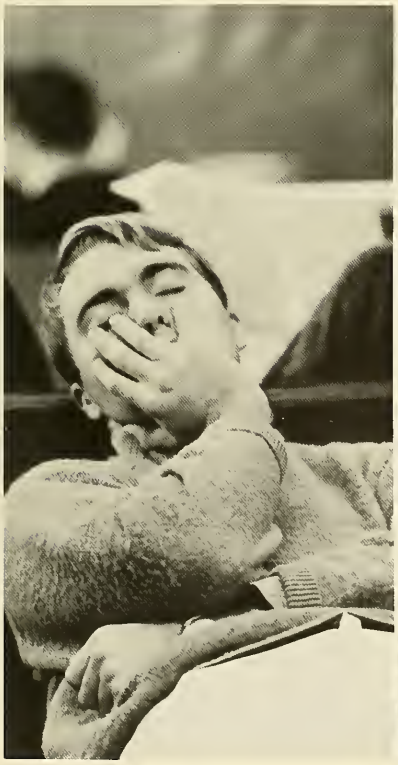

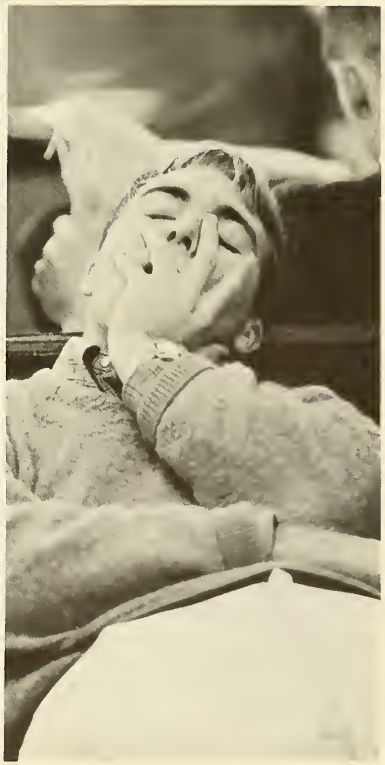

WALTER T. TALUNAS—Black Horse Pike, Cecil, N.J.—B.S. in Accounting—Crew 1, 2, 3, 4.

ROBERT J. TANGI—942 Tree Street, Philadelphia, Pa.—B.S. in Accounting.

EDWARD A. TARASKUS—1242 S. 4th Street, Philadelphia, Pa.—B.A. in English—Crew 2, 3; German Club 2, 3; Tau Kappa Epsilon 2, 3, 4.

THOMAS A. TARRANT—71 Mercury Avenue, Colonia, N.J.—B.A. in Pre-Law—Sigma Phi Lambda 2, 3, 4.

GEORGE D. TAYLOR—208 Share Street, Millville, N.J.—B.A. in Sociology—Sigma Phi Lambda 2, 3, 4; Sociology Club 1, 2, 3, 4 (Vice President 3, 4).

HARRY J. TAYLOR—318 Curtis Drive West, Pennsville, N.J.—B.S. in Accounting—Deans' Honor List 2, 3, 4, 5, 6; Student Congress 4; Academic Affairs Committee 5, 6.

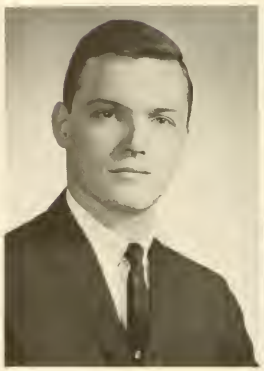

DONALD R. TERLESKI—8107 Lister Street, Philadelphia, Pa.—B.A. in English—Weber Society 1, 2, 3, 4.

LEONARD B. TERR—1537 Benner Street, Philadelphia, Pa.—B.A. in English—Collegian 2, Gavel Society 1; Lambda Iota Tau 3, 4 (Vice President 4); Masque 1, 2, 3, 4 (Vice President 3, President 4); S.O.C. 4, Weber Society 3, 4 (Vice President 3, 4); Tricon 3, 4 (Associate Editor 3, 4); Who's Who 1967.

HAROLD M. TERWILLIGER—6212 Charles Street, Philadelphia, Pa.—B.A. in Physics.

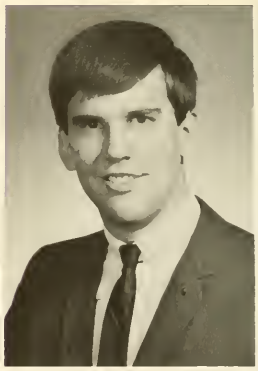
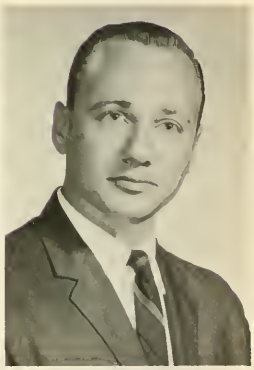

ROBERT T. TESTA—21 Jericho Drive, Trenton, N.J.—B.S. in Electronic Physics—I.E.E.E. 3, 4, 5, 6.

WALTER O. THALER—6130 N. Marshall Street, Philadelphia, Pa.—B.S. in Marketing—Marketing Association 1, 2, 3, 4, 5, 6; Student Congress 2.

JAMES F. THELNING, JR.—15 W. Tulpehocken Street, Philadelphia, Pa.—B.S. in Accounting—Crew 1.

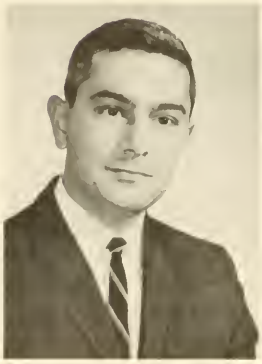

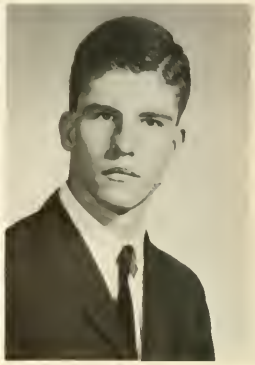

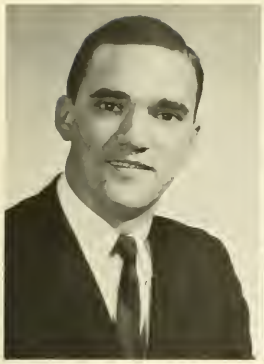
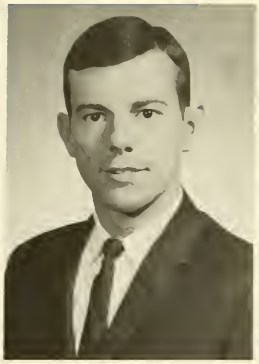
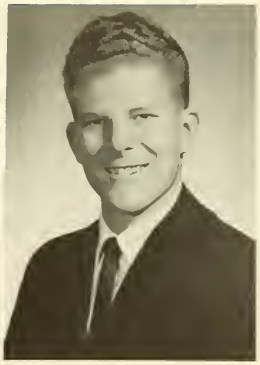

EDWARD J. THOMAS—7017 Charles Street, Philadelphia, Pa.—B.S. in Finance.

PETER B. THOMAS—107 Cliff Terrace, Wyncote, Pa.—B.S. in Industrial Relations—Industrial Relations Committee 4.

ROBERT J. THOMPSON, JR.—Knight Road, Ambler, Pa.—B.A. in Psychology.

JOHN T. THORN—13421 Lindsay Street, Philadelphia, Pa.—B.A. in Economics—Economics Club 2, 3, 4 (Treasurer 3, President 4); St. Gabriel's Club 2, 3, 4; St. Thomas More Society 3, 4 (Secretary 4); S.O.C. 4.

ALBERT N. TILLI—7007 Wayne Avenue, Bywood, Upper Darby, Pa.—B.S. in Accounting—Accounting Association 3, 4.

THOMAS W. TOMPKINS—MacFarlane Road, Wappingers Falls, N.Y.—B.A. in Pre-Law—St. Thomas More Society 3, 4.

MICHAEL J. TORRENTE—508 Tulip Lane, King of Prussia, Pa.—B.A. in English.

GERALD J. TRENDLER—1135 Myrtlewood Avenue, Upper Darby, Pa.—B.S. in Industrial Management—College Union Committees 1; S.A.M. 2, 3.

PAUL A. TULLIO—716 Pennfield Avenue, Havertown, Pa.—B.S. in General Business.

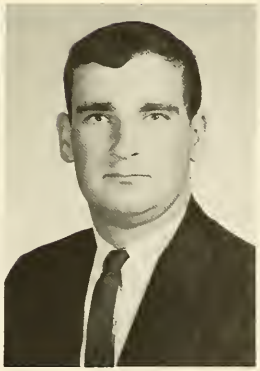

JAMES A. ULRICH—4018 Kensington Avenue, Philadelphia, Pa.—B.A. in Economics—Economics Club 3; El Club Hispano 1; S.O.C. 2.

TIMOTHY E. URBANSKI—1538 Elkins Avenue, Abington, Pa.—B.A. in Biology—Alpha Epsilon Delta 3, 4; College Union Committees 1, 2, 3, 4 (Chairman, Publicity Committee, 3); Deans' Honor List 2; Fabrician Society 4; Who's Who 1967.

MICHAEL J. USHKA—122 Winchester Road, Merion, Pa.—B.S. in Industrial Relations—Senior Class Representative 6.

JOSEPH R. VALOVAGE—2439 Ardsley Avenue, Glenside, Pa.—B.S. in Industrial Relations.

GEORGE A. VASILIAUSKAS—170 S. Ocean Avenue, Atlantic City, N.J.—B.S. in Accounting—Delta Sigma Pi 3, 4; Accounting Association 2, 3, 4.

MICHAEL J. VERGARE—608 Abington Avenue, Glenside, Pa.—B.A. in Biology—Fabrician Society 1, 2, 3, 4 (Secretary 3, President 4); S.O.C. 4; Who's Who 1967.

JAMES L. VITALE—1341 E. Passyunk Avenue, Philadelphia, Pa.—B.S. in Industrial Management—Marketing Association 4, 5, 6; S.A.M. 1, 2, 3.

PHILIP J. VITALE—137 Butler Parkway, Summit, N.J.—B.A. in Biology—Alpha Epsilon Delta 3, 4; Chymian Society 1, Deans' Honor List 2; Fabrician Society 3, 4; Sigma Betta Kappa 1, 2, 3, 4.

FREDERICK G. VOGT—2009 Hartel Street, Philadelphia, Pa.—B.A. in Chemistry—Chymian Society 3, 4; College Union Committees 1, 2; Who's Who 1967.

DANIEL P. VORGITY—3502 Primrose Road, Philadelphia, Pa.—B.S. in Accounting—Alpha Epsilon Delta 2, 3, 4.

ROBERT G. WAEGERLE—2935 Madison Street, Rosyln, Pa.—B.S. in Business Management.

ROBERT F. WAITE—707 Jefferson Avenue, Cherry Hill, N.J.—B.S. in Finance.

DANIEL V. WALLS—5414 Cedar Avenue, Philadelphia, Pa.—B.A. in Pre-Law—St. Thomas More Society 3, 4.

JOSEPH P. WARGO, JR.—250 Westbury Drive, Warminster, Pa.—B.A. in Chemistry.

RONALD P. WARGO—1939 Sparks Street, Philadelphia, Pa.—B.S. in Finance.

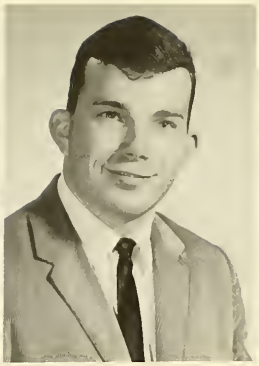

VICTOR P. WARKULWIZ—1546 S. Newkirk Street, Philadelphia, Pa.—B.S. in Electronic Physics.

JAMES H. WARNER—835 Grove Avenue, Springfield, Pa.—B.S. in General Business—College Union Committees 1; Rifle Team 1, 2, 3, 4 (Captain 4).

FRANK J. WARVOLIS—3435 Salmon Street, Philadelphia, Pa.—B.A. in Chemistry—Chymian Society 1, 2, 3.

BURTON J. WEBBER—5703 N. 12th Street, Philadelphia, Pa.—B.S. in Business Administration.

ERNEST P. WEBER JR.—3043 Rawle Street, Philadelphia, Pa.—B.A. in Political Science—Political Science Association 3, 4; Triathlon 2.

RICHARD J. WEBER—289 Parker Avenue, Deal Park, N.J.—B.A. in Political Science—Political Science Association 4; St. Thomas More Society 4; N.F.C.C.S. 1, 2.

WILLIAM C. WEINMANN—113 Wilson Avenue, Havertown, Pa.—B.S. in Industrial Management—S.A.M. 4.

MICHAEL D. WERTZ—840 Clubhouse Road, York, Pa.—B.A. in English—Fabrician Society 1, 2.

RAYMOND D. WHEALIN—140 W. Sylvania Street, Philadelphia, Pa.—B.S. in Accounting—Accounting Association 2, 3; Beta Alpha 2, 3, 4 (Treasurer 3); Delta Sigma Pi 2, 3, 4.

JOHN F. WHITE—729 Broad Avenue, Ridgefield, N.J.—B.S. in Accounting—Accounting Association 3.

WARREN E. WHITEOAK—3005 Glenview Avenue, Philadelphia, Pa.—B.S. in Accounting—Accounting Association 2, 3, 4.

NICHOLAS C. WILDING—7715 Revere Street, Philadelphia, Pa.—B.A. in Economics—Economics Club 4.

WILLIAM G. WILSON—30 Harding Avenue, Hatboro, Pa.—B.A. in English—La Salle in Europe 2; The Masque 3, 4 (Board of Governors 4).

GARY M. WIX—2507 Edgewood Avenue, Baltimore, Md.—B.A. in English.

ROBERT H. WOLK—1035 E. Vernon Road, Philadelphia, Pa.—B.A. in Biology—Fabrician Society 2, 3, 4.

MURRAY WOOD—7927 Woolston Avenue, Philadelphia, Pa.—B.A. in English-Education—College Union Committees 1, 2, 3, 4 (Chairman of House Committee and Chairman of Radio Sub-Committee); Education Society 3, 4.

BROTHER JOSEPH FRANCIS WOODS, F.S.C.—Baltimore, Md.—B.S. in Business Administration.

LEONARD A. WROBLEWSKI—7255 Valley Avenue, Philadelphia, Pa.—B.S. in Accounting—Accounting Association 1, 2, 3, 4; Senior Class Representative 6; Student Congress 2, 3, 6.

TED YEXT, JR.—4229 Cottman Avenue, Philadelphia, Pa.—B.A. in English-Philosophy—Weber Society.

MICHAEL P. YOUNG—926 Fillmore Avenue, Philadelphia, Pa.—B.A. in Mathematics-Education Society 3; Kappa Mu Epsilon 4; Newtonian Society 2.

BROTHER PAUL RICHARD YUZUK, F.S.C., —Abington, Pa.—B.A. in History.

ALEX E. ZAYATZ—553 Vine Street, Stowe, Pa.—B.S. in Accounting—Accounting Association 2, 3, 4.

CHARLES M. ZEISER—6547 Vandike Street, Philadelphia, Pa.—B.S. in Accounting—Accounting Association 3, 4.

PETER H. ZEREGA—71 Spottswood Road, Glen Rock, N.J.—B.S. in Industrial Relations—Crew 1.

EDWARD J. BRADY—1823 South 65th Street, Philadelphia, Pa.—B.S. in General Business.

JAMES J. CROCKETT—552 East Geneva Ave., Philadelphia, Pa.—Deans' Honor List 1, 2, 3, 4; Kappa Mu Epsilon (President Senior Year).

HAROLD DOYLE—Beaumont Drive, R.D. #1, Newtown, Pa.—B.A. in Biology—Alpha Epsilon Delta 2, 3, 4.

JOSEPH J. DRUMMOND—219 Strathmere Street, Havertown, Pa.—B.A. in Business Administration.

FREDERICK E. DUNGEE—706 West Butler Street, Philadelphia, Pa.—B.S. in General Business.

WILLIAM A. FEELEY—5542 Hadfield, Pa.—B.A. in Liberal Arts.

PHILIP R. FISKETT—302 Browning Lane, Camden, N.J.—B.A. in Political Science.

JOHN J. JAKUBIAK—4744 Tacomy Street, Philadelphia, Pa.—B.A. in Psychology.

JOHN N. KUBIAK—7255 Tabor Street, Philadelphia, Pa.—B.A. in Sociology.

ROBERT L. LUDDY—122 Barrett Street, Willow Grove, Pa.—B.S. in Finance.

DANIEL MC CAFFEREY—B.A. in English.

JOSEPH MONTGOMERY—5734 Tulip Street, Philadelphia, Pa.—B.S. in Business Administration.

JEFFREY TORMA—524 Ryers Avenue, Cheltenham, Pa.—B.S. in Business Administration.

J. J. BARNETT, JR.—146 Pierce Street, Philadelphia, Pa.

"The time has come," the Walrus said,
"To talk of other things;
Of shoes and ships and sealing wax,
Of cabbages and kings;
And why the sea is boiling hot
And whether pigs have wings."

Louis Carroll

Nonsense precipitate, like running Lead,
That slip'd thro' Cracks and Zig-zags of the Head;
All that on Folly Frenzy could beget,
Fruits of dull Heat, and Sooterkins of Wit.

—Pope

The light died in the low clouds. Falling snow drank in the dusk. Shrouded in silence, the branches wrapped me in their peace. When the boundaries were erased, once again the wonder: that I exist.

Dag Hammarskjöld
from *Markings*

Farewell to you and the youth I have spent with you.

It was but yesterday we met in a dream.

You have sung to me in my aloneness, and I of your longings have built a tower in the sky.

But now our sleep has fled and our dream is over, and it is no longer dawn.

The noontide is upon us and our half waking has turned to fuller day, and we must part.

If in the twilight of memory we should meet once more, we shall speak again together and you shall sing to me a deeper song.

And if our hands should meet in another dream we shall build another tower in the sky.

Kahlil Gibran
from *The Prophet*

This book printed by VELVATONE, a special process of lithographic printing. Sole producers: Wm J Keller Inc., Buffalo, N Y
No other printing firm is authorized to use the Velvatone method.